

## WW Summer Series 2014-15 Race 24 Lebrok – Race & Series Winner

(25 Mar 2015)

With a win in the first race, another in the last, 18 weeks leading the aggregate and 5 weeks in 2<sup>nd</sup> place this race and series was dominated by LEBROK (Theo Korbel). She collected 6 podium and a further 2 top ten finishes from 21 completed races.



Summer Series 2014-15 - Race Record Lebrok									
RACE	DATE	POSN	ELAPSED	FINISH	HCAP	SOD	COURSE	DISTANCE	WIND SPEED
1	1/10/2014	1	01:47:46	15:50:46	00:33:00	2	14	9.8	11
2	8/10/2014	2	02:11:51	16:19:51	00:38:00	9	64	6.2	8
3	15/10/2014	22	01:52:45	16:04:45	00:42:00	16	62	9.9	13
4	22/10/2014	2	01:51:30	16:02:30	00:41:00	17	61	9.8	14
5	29/10/2014	21	01:52:00	16:07:00	00:45:00	6	13	8.5	7
6	5/11/2014	26	01:46:50	16:01:50	00:45:00	10	14	9.8	18
7	12/11/2014	11	01:56:08	16:09:08	00:43:00	36	62	9.9	12
8	19/11/2014	34	01:47:25	16:01:25	00:44:00	6	16	9.8	11
9	26/11/2014	12	01:46:47	15:59:47	00:43:00	19	62	9.9	12
11	10/12/2014	12	01:39:16	16:22:16	00:43:00	2	6	8.9	8
12	17/12/2014	2	01:46:31	15:59:31	00:43:00	4	14	9.8	9
13	7/01/2015					5	31	8.8	12
15	21/01/2015	36	01:15:28	15:32:28	00:47:00	6	33	7.9	12
16	28/01/2015	29	01:27:51	15:43:51	00:46:00	7	63	9.1	23
17	4/02/2015	30	01:44:51	15:58:51	00:44:00	14	61	9.8	18
18	11/02/2015	11	01:32:43	15:45:43	00:43:00	12	66	8.4	15
19	18/02/2015	8	01:59:18	16:12:18	00:43:00	6	62	9.9	11
20	25/02/2015	16	01:35:18	15:49:18	00:44:00	25	63	9.1	9
21	4/03/2015	3	02:45:35	16:59:35	00:44:00	14	14	6.3	5
22	11/03/2015	17	01:51:02	16:06:02	00:45:00	26	61	9.8	15
23	18/03/2015	9	02:37:47	16:52:47	00:45:00	4	13	4.2	6
24	25/03/2015	1	01:52:03	16:07:03	00:45:00	4	13	8.5	7

For the last race in the series LEBROK had a 45 minute handicap and started just 4 seconds late from 24<sup>th</sup> place. She reveled in the light breeze and flat seas that characterized the early part of the race. Towards the end of the 3<sup>rd</sup> leg of the 7 leg, 8.5 nautical mile course 13 she was leading the fleet. LEBROK wasn't challenged for the remainder of the race and sailed the course in 1:52:03, the 5<sup>th</sup> fastest time of the race, to finish 3 minutes 36 seconds ahead of the rest of the fleet at 16:07:03. This win consolidated her position at the top of the aggregate which she won by 15 points with total of 71.5 points.



Sailing the course in the fastest time of the day, 1:48:39, was CARPE DIEM (Paul Commins). CARPE DIEM started from 30<sup>th</sup> place 10 seconds late for her 52 minute handicap. By the first rounding of number 4 she had moved into 8<sup>th</sup> place and continued her pursuit of the leader moving up a further 6 places by the end of the race. She crossed the finish line 16:10:39 in 2<sup>nd</sup> place to record her 2<sup>nd</sup> podium finish of the series. CARPE DIEM has sailed 20 races this series and finished 12<sup>th</sup> in the aggregate with 119 points.



Finishing the race in 3<sup>rd</sup> place was PUBLIC BAR (Clive Sondheim). PUBLIC BAR has sailed 22 races this series and following a win in race 2 she kept a low profile until the last 7 races. Out of the last 7 starts she recorded 2 podium finishes and an additional 3 top ten finishes. As a result of this late surge she moved from 25<sup>th</sup> in the aggregate after race 16 to finish the series in 5<sup>th</sup> place on 100 points. PUBLIC BAR started the last race of the series 7 seconds late for her 50 minute handicap from 27<sup>th</sup> place. By the first rounding of number 4 she had moved into 5<sup>th</sup> place and after sailing the entire course in 1:51:19 she crossed the finish line at 16:11:19 just 40 seconds behind CARPE DIEM.

For the second consecutive time the race was run in light conditions with only 3 knots from the south being recorded at 1330 at Fawkner Beacon. The breeze did increase and move eastwards from around 1400 onwards. With the breeze following this pattern, any equilibrium created by handicaps becomes diminished if not totally lost.

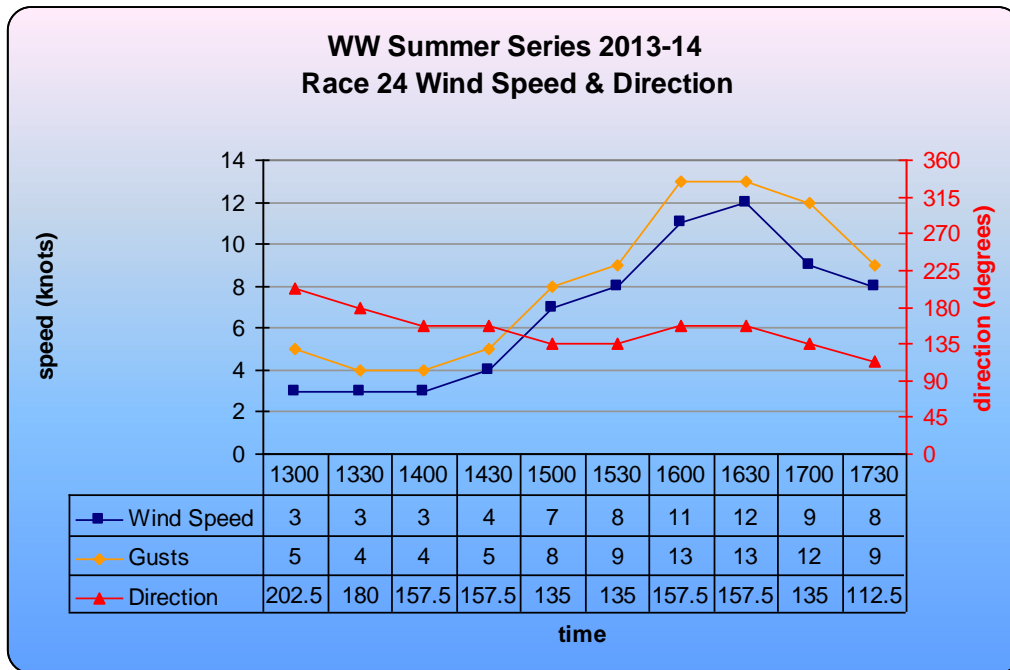

This was reflected throughout the entire race with the fleet starting 53 minutes apart reducing to 24 minutes 35 seconds at the first rounding of number 1 but increasing by the finish to be 40 minutes 10 seconds apart. This suggests a lack of synchronization between the handicaps and course length.

A Skipper of an early starter wrote:

*"Starting time from 1:35 for small yachts. Distance covered in the first half hour 0.8nm at an average of 1.6knots. Second half hour 1.3nm at 2.5knots. Most early starters were passed or about to be passed by No 1. By half way the early starters were in the middle or to the end of the fleet. Smallest yacht speed: Overall average 3.6kn. At the end of the race in the last hour or so, average speed 5knts."*



With another perfect start to the race it was FIREFOX (Kim Beveridge Howard) that won Start of the Day. ESPRIT (Garry Anderson) was close behind with a 1 second start. The median start was 14 seconds with 13 yachts starting within 10 seconds or less of their handicaps.

## WW Summer Series 2014-15 Race 24 Start of the Day

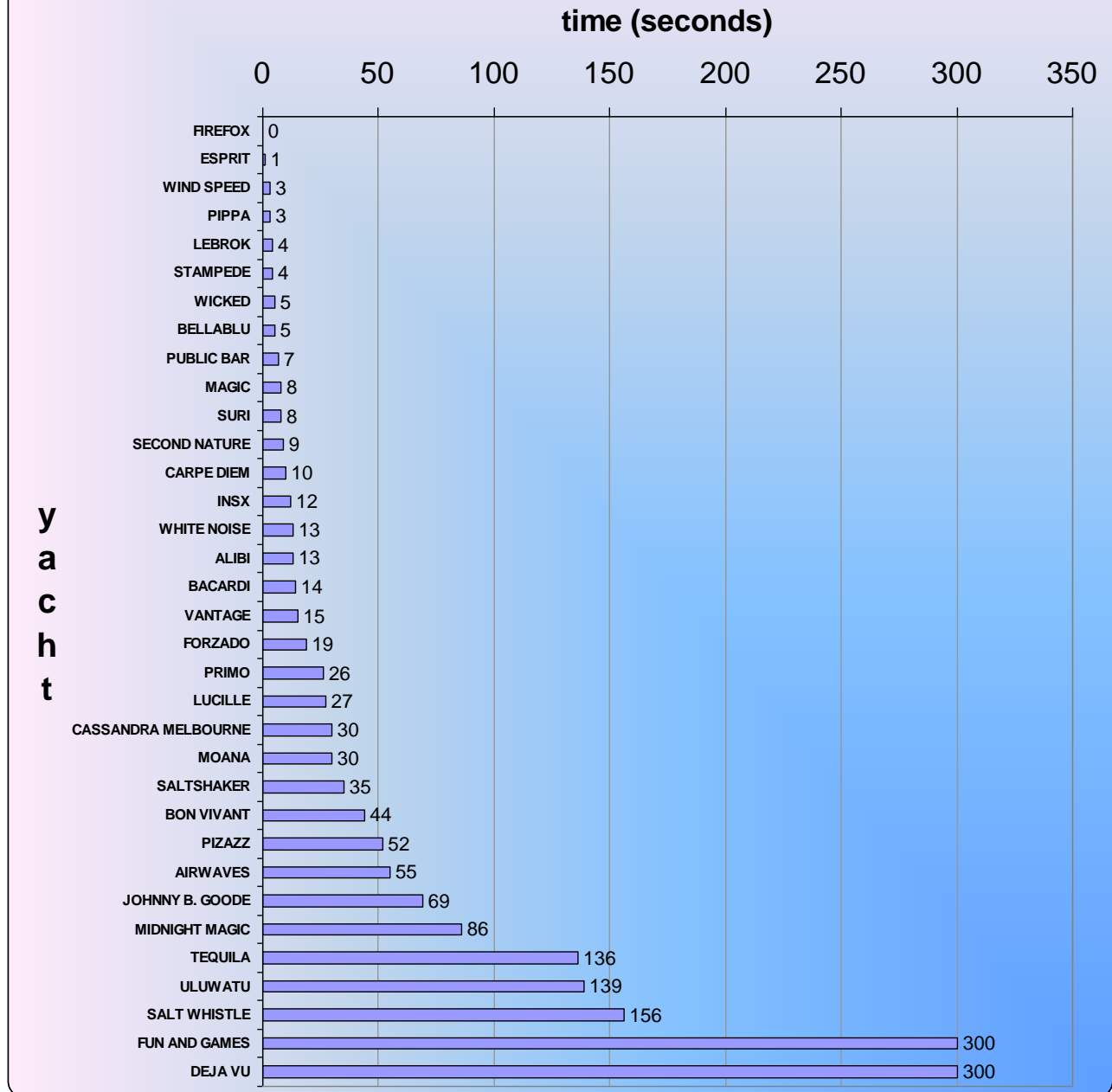

As already mentioned the fleet started 53 minutes apart and finished 40 minutes 10 seconds apart. There was a close finish between FIREFOX, BACARDI (Martin Power) and VANTAGE (Darren Hunter) who finished within 5 seconds of each other. On average, a yacht crossed the finish line every 1 minute 11 seconds.

## WW Summer Series 2014-15 Race 24 Results

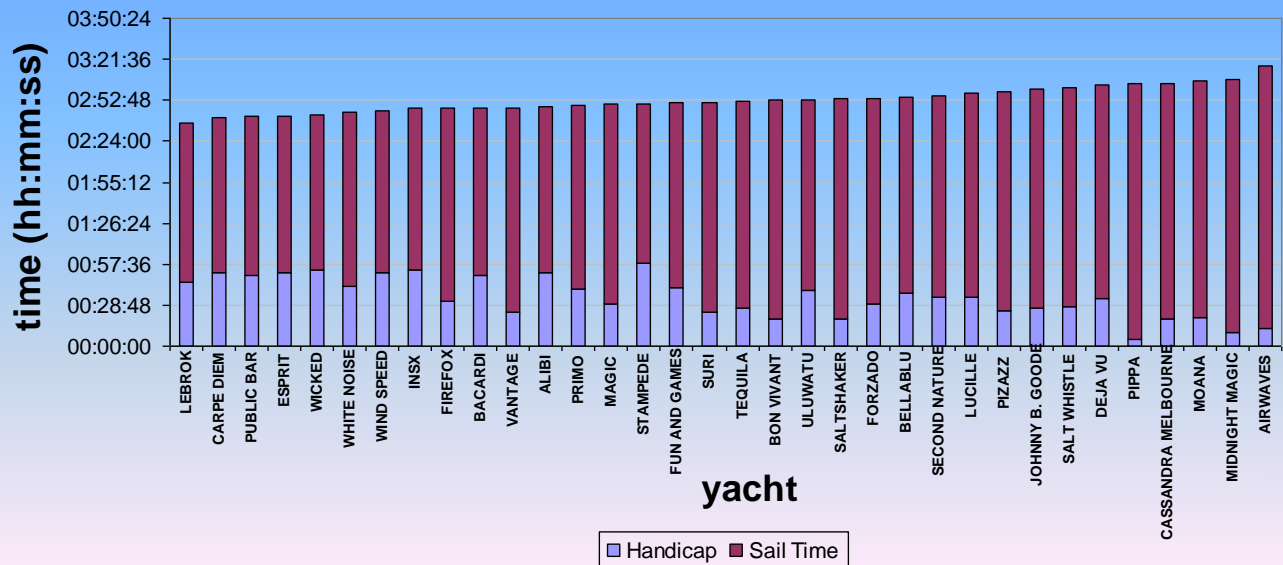

The finish was dominated by yachts that started towards the back of the fleet. Of the first 17 yachts to complete the race only 5 had a handicap of less than the 34 minute average. Only 4 yachts in the last 17 yachts to complete the race had a handicap above the 34 minute handicap.

## WW Summer Series 2014-15 Race 24 Position at Start, Nos 4 & Finish

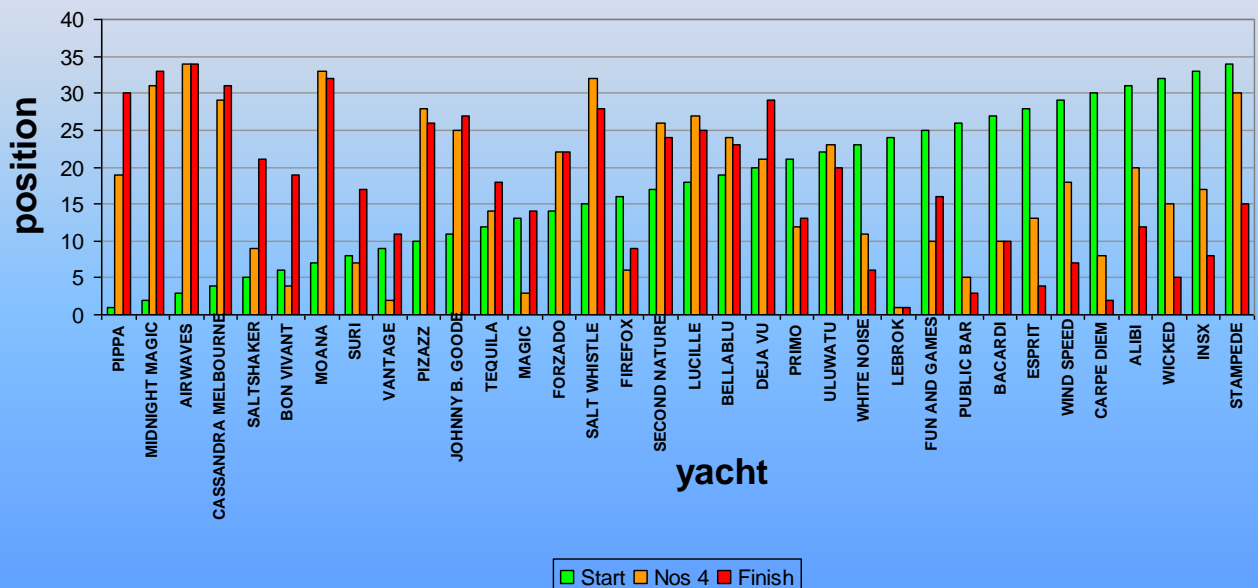

CARPE DIEM sailed the course in the fastest time of 1:48:39, twelve seconds faster than WICKED (Mike Welsh). The average sail time was 2:18:33 with 1:17:34 separating the shortest from the longest sail.

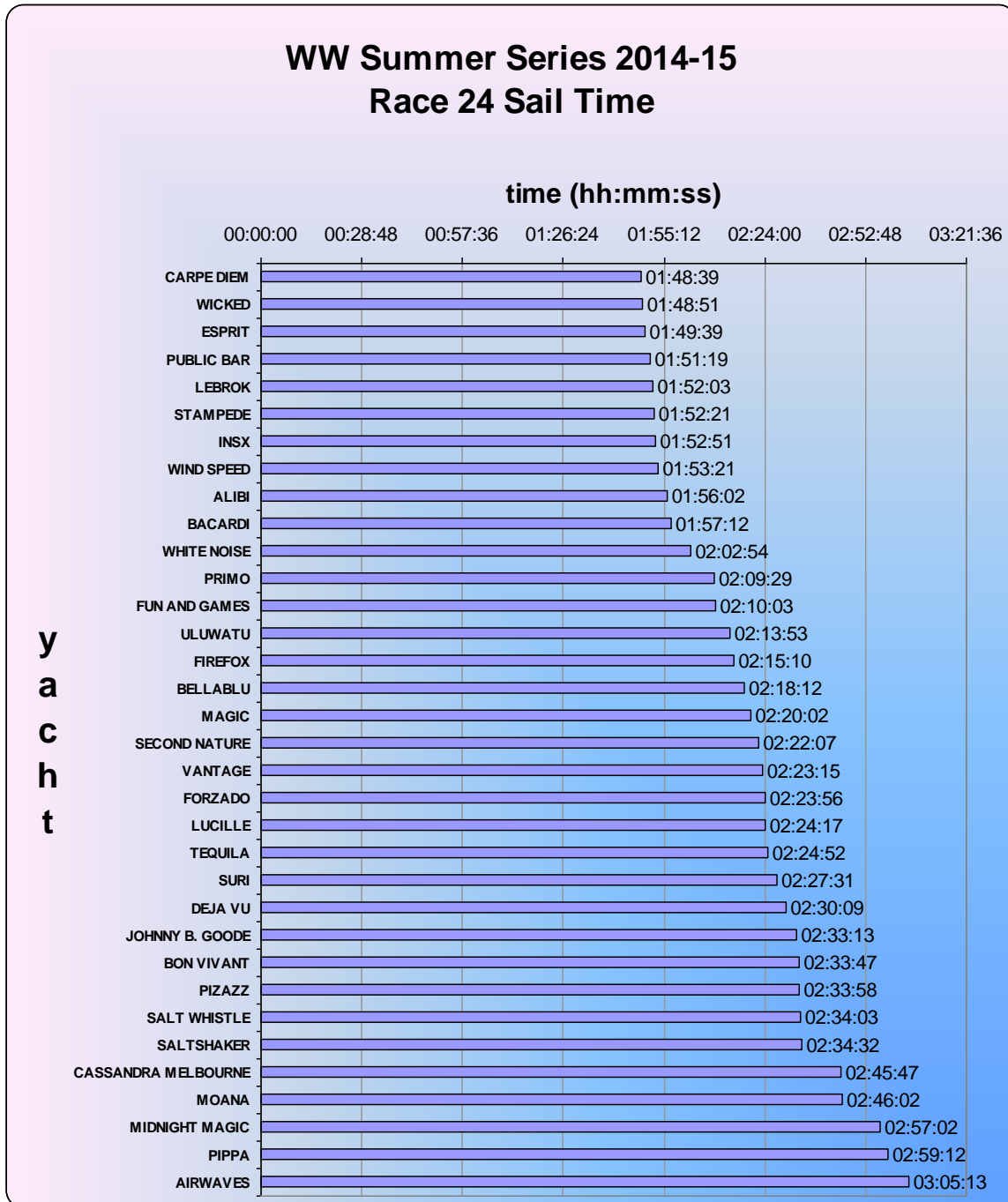

There were 49 yachts in the series aggregate won by LEBROK with 71.5 points. The top ten yachts (20% of the fleet) accounted for 25 (36%) of the 69 podium finishes and all finished within 37.5 points of LEBROK. There were ties for 8<sup>th</sup> place (ESPRIT and WHITE NOISE) 17<sup>th</sup> place (SALTSHAKER and CASSANDRA of MELBOURNE) 22<sup>nd</sup> place (FOGGY DEW & JOHNNY B. GOODE).

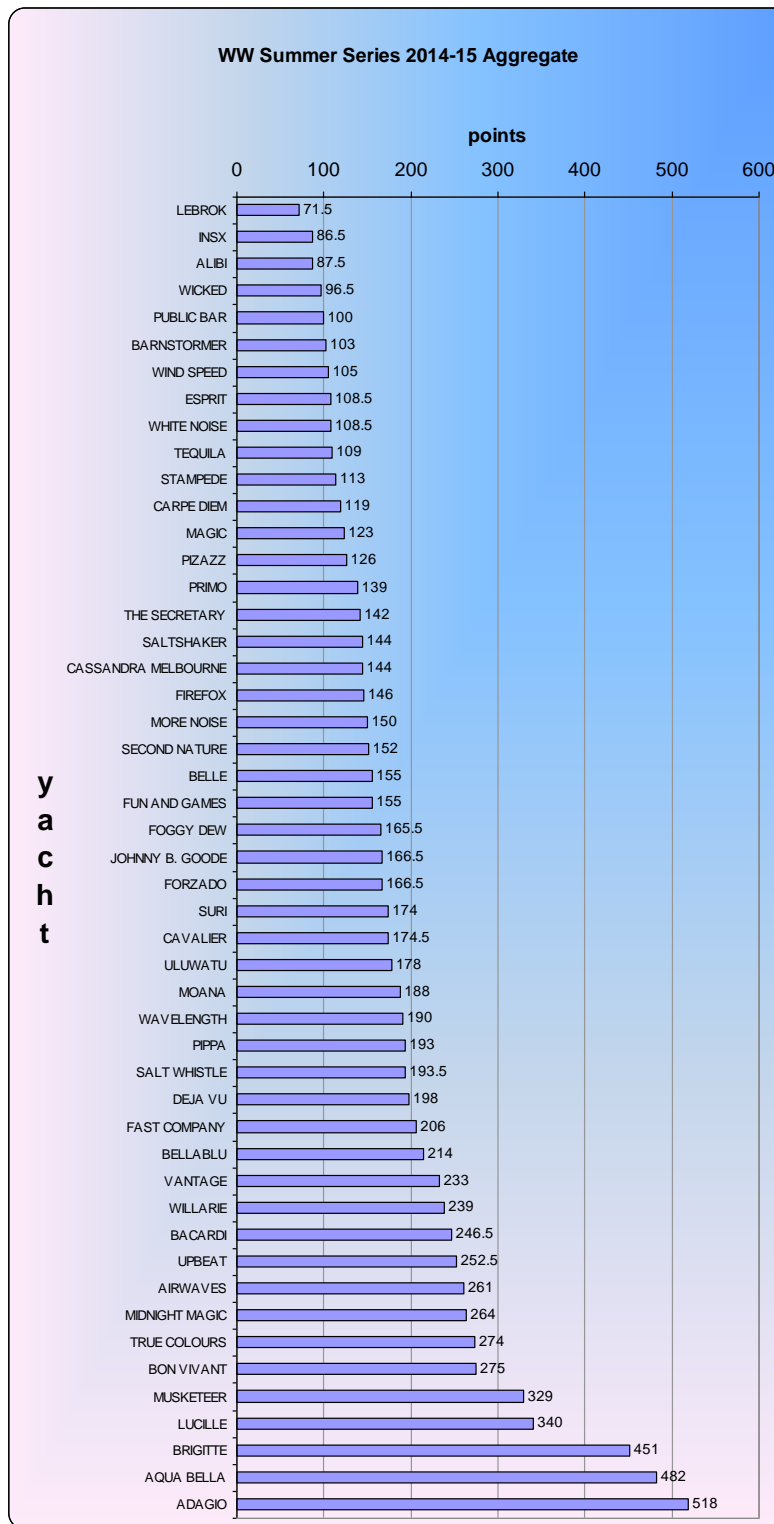

Race 24 incorporated the 6<sup>th</sup> and final race of the Century Class Series. There were 8 yachts taking part in the race won by MAGIC (Phil Spry Bailey) with TEQUILA (Alan Collins) 2<sup>nd</sup> and FORZADO (Bruce Dobbie) finishing in 3<sup>rd</sup> place. MAGIC started the race from 6<sup>th</sup> place but had claimed the lead by the first rounding of number 4. TEQUILA started from 5<sup>th</sup> place and she too was in her finish position by the first rounding of number 4. FORZADO moved through the fleet a little more gradually starting in 7<sup>th</sup> place moving into 5<sup>th</sup> at the first rounding number 4 before

finishing 3<sup>rd</sup>. The result of the Century Class Aggregate will be announced on WW presentation night.

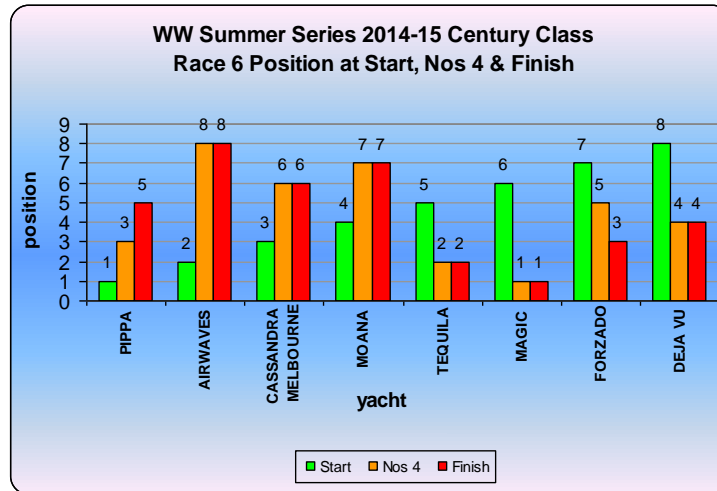

## Windward Words

**Web Sites of the week.** A couple of web sites especially for sailors who like to dream. Site of the week in the Caribbean. BVI for a sail?

[Click here](#)

Or ... more information from an SYC member's charter company, for a Caribbean overview [CLICK](#)

**Winter Wednesday Wonders** entries are now open. Don't leave it too late and miss out on points for the first race.

Yes, it is time for you to pay your contribution to keep the SYC buoys in place. \$215 for your winter entry to Wednesday Wonders.

[ENTER CLICK](#)

**Wednesday Wonders Presentation Night** Friday 10 April

(with drinks sponsored by the weekly raffle)

If not already booked for this great evening, it would greatly assist the tower administration if you booked NOW. It will also make sure that there will be tickets available for you. With 49 yachts registered for the last season there are a lot of Wednesday Wonders sailors.

Bookings open, via [booking form](#), EMAIL, [CLICK](#) or 9599 0999

## Race Questions

Phil has listed all yachts correctly to race 22 questions - just a little slow in emailing them. But planning a wedding does take a lot of time.

**Race 23 Answer:** You have until after Winter Race 1 to respond to the easy question from last



week.

*Send replies, feedback and comments to  
[Mark Woodward](#)*

### **To Ponder**

Remember, half the people you know are below average.

The early bird may get the worm, but the second mouse gets the cheese in the trap.

So what's the speed of dark?

## **WW SUMMER SERIES 2014-15 YACHT RACE RECORD**

<b>YACHT</b>	<b>RACE DATE</b>	<b>POSN</b>	<b>ELAPSED</b>	<b>FINISH</b>	<b>HCAP</b>	<b>SOD</b>	<b>COURSE</b>	<b>DISTANCE</b>	<b>WIND SPEED</b>
<b>ADAGIO</b>									
8	19/11/2014	40	02:16:59	16:03:59	00:17:00	3	16	9.8	11
9	26/11/2014	33	02:25:08	16:10:08	00:15:00	21	62	9.9	12
12	17/12/2014	36	02:38:53	16:22:53	00:14:00	23	14	9.8	9
<b>AIRWAVES</b>									
1	1/10/2014	11	02:15:27	15:59:27	00:14:00	7	14	9.8	11
2	8/10/2014	19	02:42:40	16:27:40	00:15:00	27	64	6.2	8
3	15/10/2014	38	02:27:09	16:12:09	00:15:00	300	62	9.9	13
4	22/10/2014	37	02:39:35	16:22:35	00:13:00	18	61	9.8	14
5	29/10/2014	36	02:32:21	16:13:21	00:11:00	21	13	8.5	7
6	5/11/2014	12	02:14:16	15:53:16	00:09:00	4	14	9.8	18
8	19/11/2014	6	02:13:48	15:52:48	00:09:00	26	16	9.8	11
9	26/11/2014	39	02:39:53	16:19:53	00:10:00	21	62	9.9	12
11	10/12/2014	30	02:20:36	16:28:36	00:08:00	9	6	8.9	8
12	17/12/2014	29	02:34:22	16:12:22	00:08:00	5	14	9.8	9
16	28/01/2015	1	01:47:28	15:24:28	00:07:00	6	63	9.1	23
17	4/02/2015	19	02:13:43	15:55:43	00:12:00	300	61	9.8	18
18	11/02/2015					6	66	8.4	15
23	18/03/2015					15	13	4.2	6
24	25/03/2015	34	03:05:13	16:47:13	00:12:00	55	13	8.5	7
<b>ALIBI</b>									
1	1/10/2014	10	01:46:21	15:59:21	00:43:00	5	14	9.8	11
2	8/10/2014	12	02:08:57	16:22:57	00:44:00	19	64	6.2	8
3	15/10/2014	14	01:48:59	16:02:59	00:44:00	0	62	9.9	13
4	22/10/2014	24	01:59:22	16:13:22	00:44:00	17	61	9.8	14
5	29/10/2014	25	01:54:19	16:08:19	00:44:00	6	13	8.5	7
6	5/11/2014	3	01:36:14	15:48:14	00:42:00	6	14	9.8	18
7	12/11/2014	5	01:53:25	16:08:25	00:45:00	31	62	9.9	12
8	19/11/2014	36	01:45:33	16:01:33	00:46:00	5	16	9.8	11
9	26/11/2014	12	01:44:47	15:59:47	00:45:00	23	62	9.9	12
10	3/12/2014	9	02:23:29	16:38:29	00:45:00	9	27	8.5	9
11	10/12/2014	5	01:36:03	16:21:03	00:45:00	6	6	8.9	8
12	17/12/2014	21	01:52:43	16:07:43	00:45:00	40	14	9.8	9
13	7/01/2015	5	01:24:30	15:39:30	00:45:00	19	31	8.8	12
15	21/01/2015	25	01:10:55	15:27:55	00:47:00	9	33	7.9	12



YACHT	RACE DATE	POSN	ELAPSED	FINISH	HCAP	SOD	COURSE	DISTANCE	WIND SPEED	
	16	28/01/2015	16	01:20:02	15:38:02	00:48:00	5	63	9.1	23
	17	4/02/2015	21	01:38:09	15:56:09	00:48:00	18	61	9.8	18
	18	11/02/2015	1	01:22:28	15:40:28	00:48:00	8	66	8.4	15
	19	18/02/2015	27	01:56:27	16:19:27	00:53:00	5	62	9.9	11
	20	25/02/2015	30	01:30:01	15:53:01	00:53:00	13	63	9.1	9
	21	4/03/2015	7	02:40:41	17:02:41	00:52:00	29	14	6.3	5
	22	11/03/2015	23	01:44:59	16:06:59	00:52:00	2	61	9.8	15
	23	18/03/2015	8	02:28:17	16:50:17	00:52:00	24	13	4.2	6
	24	25/03/2015	12	01:56:02	16:18:02	00:52:00	13	13	8.5	7
<b>AQUA BELLA</b>										
	2	8/10/2014	34	03:11:35	17:00:35	00:19:00	26	64	6.2	8
	3	15/10/2014	29	02:16:38	16:05:38	00:19:00	6	62	9.9	13
	4	22/10/2014	10	02:18:42	16:06:42	00:18:00	35	61	9.8	14
	5	29/10/2014	35	02:24:20	16:13:20	00:19:00	19	13	8.5	7
<b>BACARDI</b>										
	5	29/10/2014	28	02:01:33	16:09:33	00:38:00	2	13	8.5	7
	6	5/11/2014	4	01:41:09	15:49:09	00:38:00	5	14	9.8	18
	7	12/11/2014	15	02:01:24	16:10:24	00:39:00	19	62	9.9	12
	9	26/11/2014	3	01:49:10	15:58:10	00:39:00	43	62	9.9	12
	11	10/12/2014	29	01:44:42	16:26:42	00:42:00	6	6	8.9	8
	15	21/01/2015	13	01:13:23	15:25:23	00:42:00	14	33	7.9	12
	17	4/02/2015	8	01:41:02	15:54:02	00:43:00	11	61	9.8	18
	18	11/02/2015	5	01:28:36	15:42:36	00:44:00	6	66	8.4	15
	22	11/03/2015	1	01:45:04	16:00:04	00:45:00	7	61	9.8	15
	23	18/03/2015					3	13	4.2	6
	24	25/03/2015	10	01:57:12	16:17:12	00:50:00	14	13	8.5	7
<b>BARNSTORMER</b>										
	1	1/10/2014	27	01:50:26	16:04:26	00:44:00	1	14	9.8	11
	2	8/10/2014	10	02:09:15	16:22:15	00:43:00	7	64	6.2	8
	3	15/10/2014	28	01:52:28	16:05:28	00:43:00	3	62	9.9	13
	4	22/10/2014	8	01:54:03	16:06:03	00:42:00	300	61	9.8	14
	5	29/10/2014	14	01:51:12	16:04:12	00:43:00	1	13	8.5	7
	6	5/11/2014	11	01:40:03	15:53:03	00:43:00	13	14	9.8	18
	7	12/11/2014	12	01:56:11	16:09:11	00:43:00	25	62	9.9	12
	8	19/11/2014	19	01:44:35	15:57:35	00:43:00	10	16	9.8	11
	9	26/11/2014	2	01:44:10	15:57:10	00:43:00	0	62	9.9	12
	10	3/12/2014	11	02:23:05	16:40:05	00:47:00	11	27	8.5	9

YACHT	RACE DATE	POSN	ELAPSED	FINISH	HCAP	SOD	COURSE	DISTANCE	WIND SPEED	
	12	17/12/2014	10	01:46:56	16:03:56	00:47:00	12	14	9.8	9
	13	7/01/2015	9	01:24:50	15:42:50	00:48:00	5	31	8.8	12
	15	21/01/2015	38	01:15:35	15:35:35	00:50:00	300	33	7.9	12
	16	28/01/2015	22	01:20:40	15:39:40	00:49:00	15	63	9.1	23
	17	4/02/2015	15	01:37:12	15:55:12	00:48:00	6	61	9.8	18
	18	11/02/2015	12	01:27:48	15:45:48	00:48:00	4	66	8.4	15
	19	18/02/2015	15	01:56:30	16:14:30	00:48:00	7	62	9.9	11
	20	25/02/2015	19	01:31:27	15:49:27	00:48:00	4	63	9.1	9
	21	4/03/2015	4	02:41:55	16:59:55	00:48:00	26	14	6.3	5
	22	11/03/2015	6	01:45:06	16:03:06	00:48:00	9	61	9.8	15
	23	18/03/2015	10	02:36:17	16:55:17	00:49:00	12	13	4.2	6

**BELLABLU**

	3	15/10/2014	20	02:00:30	16:03:30	00:33:00	16	62	9.9	13
	4	22/10/2014	23	02:09:07	16:12:07	00:33:00	24	61	9.8	14
	5	29/10/2014	34	02:09:03	16:12:03	00:33:00	58	13	8.5	7
	6	5/11/2014	16	01:52:23	15:53:23	00:31:00	25	14	9.8	18
	7	12/11/2014	20	02:11:40	16:12:40	00:31:00	14	62	9.9	12
	8	19/11/2014	33	02:00:18	16:01:18	00:31:00	5	16	9.8	11
	9	26/11/2014	22	02:02:24	16:03:24	00:31:00	21	62	9.9	12
	10	3/12/2014					7	27	8.5	9
	11	10/12/2014	18	01:52:25	16:23:25	00:31:00	14	6	8.9	8
	12	17/12/2014	13	02:04:03	16:05:03	00:31:00	5	14	9.8	9
	16	28/01/2015	2	01:29:06	15:31:06	00:32:00	5	63	9.1	23
	19	18/02/2015	25	02:12:54	16:18:54	00:36:00	19	62	9.9	11
	20	25/02/2015	31	01:47:11	15:53:11	00:36:00	15	63	9.1	9
	21	4/03/2015					118	14	6.3	5
	22	11/03/2015	4	01:57:01	16:02:01	00:35:00	13	61	9.8	15
	24	25/03/2015	23	02:18:12	16:25:12	00:37:00	5	13	8.5	7

**BELLE**

	1	1/10/2014	29	01:42:37	16:05:37	00:53:00	10	14	9.8	11
	3	15/10/2014	10	01:41:12	16:02:12	00:51:00	47	62	9.9	13
	4	22/10/2014	7	01:43:46	16:05:46	00:52:00	53	61	9.8	14
	5	29/10/2014	17	01:42:55	16:05:55	00:53:00	8	13	8.5	7
	6	5/11/2014	10	01:29:54	15:52:54	00:53:00	0	14	9.8	18
	9	26/11/2014	1	01:29:03	15:52:03	00:53:00	70	62	9.9	12
	10	3/12/2014	1	01:59:22	16:27:22	00:58:00	3	27	8.5	9
	11	10/12/2014	19	01:23:28	16:24:28	01:01:00	19	6	8.9	8

YACHT	RACE DATE	POSN	ELAPSED	FINISH	HCAP	SOD	COURSE	DISTANCE	WIND SPEED	
	12	17/12/2014	11	01:33:18	16:04:18	01:01:00	12	14	9.8	9
	18	11/02/2015					17	66	8.4	15
	19	18/02/2015	18	01:44:51	16:15:51	01:01:00	9	62	9.9	11
	22	11/03/2015	3	01:30:12	16:01:12	01:01:00	4	61	9.8	15
<b>BON VIVANT</b>										
	8	19/11/2014	41	02:10:29	16:04:29	00:24:00	13	16	9.8	11
	9	26/11/2014	36	02:19:23	16:11:23	00:22:00	31	62	9.9	12
	10	3/12/2014	4	02:42:50	16:32:50	00:20:00	4	27	8.5	9
	15	21/01/2015	19	01:37:05	15:27:05	00:20:00	26	33	7.9	12
	19	18/02/2015	19	02:26:27	16:16:27	00:20:00	17	62	9.9	11
	20	25/02/2015	6	01:54:10	15:44:10	00:20:00	6	63	9.1	9
	22	11/03/2015	32	02:18:17	16:09:17	00:21:00	88	61	9.8	15
	23	18/03/2015	6	02:53:55	16:42:55	00:19:00	12	13	4.2	6
	24	25/03/2015	19	02:33:47	16:22:47	00:19:00	44	13	8.5	7
<b>BRIGITTE</b>										
	8	19/11/2014	18	02:10:51	15:56:51	00:16:00	13	16	9.8	11
	13	7/01/2015	16	02:01:11	15:47:11	00:16:00	212	31	8.8	12
	16	28/01/2015	11	01:47:38	15:34:38	00:17:00	75	63	9.1	23
<b>CARPE DIEM</b>										
	1	1/10/2014	34	01:53:09	16:12:09	00:49:00	9	14	9.8	11
	2	8/10/2014	30	02:20:57	16:37:57	00:47:00	11	64	6.2	8
	3	15/10/2014	21	01:47:34	16:04:34	00:47:00	19	62	9.9	13
	4	22/10/2014	14	01:51:30	16:07:30	00:46:00	19	61	9.8	14
	5	29/10/2014	11	01:46:14	16:02:14	00:46:00	13	13	8.5	7
	6	5/11/2014	7	01:35:29	15:51:29	00:46:00	6	14	9.8	18
	7	12/11/2014	2	01:48:36	16:05:36	00:47:00	23	62	9.9	12
	8	19/11/2014	25	01:39:14	16:00:14	00:51:00	17	16	9.8	11
	9	26/11/2014	14	01:38:49	15:59:49	00:51:00	15	62	9.9	12
	10	3/12/2014	5	02:13:49	16:34:49	00:51:00	20	27	8.5	9
	11	10/12/2014	22	01:34:19	16:25:19	00:51:00	17	6	8.9	8
	12	17/12/2014	18	01:45:43	16:06:43	00:51:00	7	14	9.8	9
	15	21/01/2015	27	01:07:25	15:28:25	00:51:00	13	33	7.9	12
	16	28/01/2015	21	01:17:36	15:39:36	00:52:00	4	63	9.1	23
	17	4/02/2015	25	01:35:37	15:57:37	00:52:00	11	61	9.8	18
	18	11/02/2015	7	01:21:10	15:43:10	00:52:00	39	66	8.4	15
	19	18/02/2015	16	01:51:54	16:14:54	00:53:00	22	62	9.9	11
	20	25/02/2015	17	01:26:20	15:49:20	00:53:00	8	63	9.1	9

YACHT	RACE DATE	POSN	ELAPSED	FINISH	HCAP	SOD	COURSE	DISTANCE	WIND SPEED	
	21	4/03/2015	10	02:43:59	17:06:59	00:53:00	47	14	6.3	5
	22	11/03/2015	28	01:45:55	16:08:55	00:53:00	38	61	9.8	15
	23	18/03/2015					22	13	4.2	6
	24	25/03/2015	2	01:48:39	16:10:39	00:52:00	10	13	8.5	7

### CASSANDRA MELBOURNE

	1	1/10/2014	13	02:13:06	16:00:06	00:17:00	13	14	9.8	11
	2	8/10/2014	14	02:37:38	16:24:38	00:17:00	38	64	6.2	8
	3	15/10/2014	34	02:19:45	16:06:45	00:17:00	7	62	9.9	13
	4	22/10/2014	16	02:22:51	16:08:51	00:16:00	19	61	9.8	14
	5	29/10/2014	30	02:23:56	16:09:56	00:16:00	12	13	8.5	7
	6	5/11/2014	23	02:12:09	15:57:09	00:15:00	5	14	9.8	18
	7	12/11/2014	27	02:32:22	16:16:22	00:14:00	35	62	9.9	12
	8	19/11/2014	10	02:10:28	15:54:28	00:14:00	25	16	9.8	11
	9	26/11/2014	29	02:23:59	16:08:59	00:15:00	110	62	9.9	12
	10	3/12/2014	24	03:03:52	16:48:52	00:15:00	18	27	8.5	9
	11	10/12/2014	4	02:05:19	16:20:19	00:15:00	38	6	8.9	8
	12	17/12/2014	26	02:23:23	16:09:23	00:16:00	42	14	9.8	9
	13	7/01/2015	21	02:07:58	15:53:58	00:16:00	556	31	8.8	12
	15	21/01/2015	37	01:46:48	15:32:48	00:16:00	107	33	7.9	12
	16	28/01/2015	6	01:47:50	15:32:50	00:15:00	23	63	9.1	23
	17	4/02/2015	3	02:04:47	15:50:47	00:16:00	18	61	9.8	18
	18	11/02/2015	26	02:14:14	16:03:14	00:19:00	114	66	8.4	15
	19	18/02/2015	3	02:20:47	16:08:47	00:18:00	59	62	9.9	11
	20	25/02/2015	15	01:58:03	15:49:03	00:21:00	50	63	9.1	9
	21	4/03/2015	25	04:04:30	17:55:30	00:21:00	36	14	6.3	5
	22	11/03/2015	34	02:21:23	16:12:23	00:21:00	45	61	9.8	15
	23	18/03/2015	19	03:28:46	17:17:46	00:19:00	303	13	4.2	6
	24	25/03/2015	31	02:45:47	16:34:47	00:19:00	30	13	8.5	7

### CAVALIER

	5	29/10/2014	24	02:20:13	16:08:13	00:18:00	13	13	8.5	7
	6	5/11/2014	27	02:17:16	16:05:16	00:18:00	9	14	9.8	18
	7	12/11/2014	29	02:31:37	16:17:37	00:16:00	35	62	9.9	12
	8	19/11/2014	9	02:09:18	15:54:18	00:15:00	24	16	9.8	11
	10	3/12/2014					11	27	8.5	9
	11	10/12/2014	35	02:21:16	16:37:16	00:16:00	715	6	8.9	8
	12	17/12/2014	32	02:30:03	16:16:03	00:16:00	5	14	9.8	9
	13	7/01/2015	22	02:27:38	16:12:38	00:15:00	787	31	8.8	12

YACHT	RACE DATE	POSN	ELAPSED	FINISH	HCAP	SOD	COURSE	DISTANCE	WIND SPEED	
	15	21/01/2015	11	01:39:47	15:24:47	00:15:00	22	33	7.9	12
	16	28/01/2015	5	01:46:36	15:32:36	00:16:00	13	63	9.1	23
	17	4/02/2015	34	02:13:09	16:00:09	00:17:00	1	61	9.8	18
	18	11/02/2015	22	02:07:58	15:53:58	00:16:00	7	66	8.4	15
	19	18/02/2015	1	02:19:44	16:04:44	00:15:00	22	62	9.9	11
	20	25/02/2015	4	01:52:09	15:42:09	00:20:00	16	63	9.1	9
	21	4/03/2015	23	03:59:12	17:51:12	00:22:00	3113	14	6.3	5
	22	11/03/2015	15	02:13:58	16:05:58	00:22:00	8	61	9.8	15
	23	18/03/2015	16	03:21:15	17:13:15	00:22:00	300	13	4.2	6

### CHRISTABELLA

	9	26/11/2014					15	62	9.9	12
--	---	------------	--	--	--	--	----	----	-----	----

### CRACKERJACK

	23	18/03/2015	3	02:30:41	16:28:41	00:28:00	300	13	4.2	6
--	----	------------	---	----------	----------	----------	-----	----	-----	---

### DEJA VU

	2	8/10/2014	29	02:38:54	16:36:54	00:28:00	78	64	6.2	8
	3	15/10/2014	36	02:12:53	16:10:53	00:28:00	300	62	9.9	13
	4	22/10/2014	21	02:15:46	16:11:46	00:26:00	31	61	9.8	14
	5	29/10/2014	16	02:09:01	16:05:01	00:26:00	3	13	8.5	7
	6	5/11/2014	5	01:53:56	15:49:56	00:26:00	53	14	9.8	18
	7	12/11/2014	26	02:18:45	16:15:45	00:27:00	22	62	9.9	12
	8	19/11/2014	30	02:04:00	16:01:00	00:27:00	9	16	9.8	11
	9	26/11/2014	25	02:08:26	16:05:26	00:27:00	19	62	9.9	12
	10	3/12/2014					1	27	8.5	9
	13	7/01/2015	1	01:35:20	15:32:20	00:27:00	17	31	8.8	12
	15	21/01/2015	14	01:23:27	15:25:27	00:32:00	0	33	7.9	12
	16	28/01/2015	30	01:45:53	15:47:53	00:32:00	5	63	9.1	23
	17	4/02/2015	29	01:58:45	15:58:45	00:30:00	7	61	9.8	18
	18	11/02/2015					116	66	8.4	15
	20	25/02/2015	18	01:50:24	15:49:24	00:29:00	19	63	9.1	9
	21	4/03/2015	16	03:34:02	17:33:02	00:29:00	9	14	6.3	5
	22	11/03/2015	2	02:01:23	16:00:23	00:29:00	5	61	9.8	15
	23	18/03/2015					13	13	4.2	6
	24	25/03/2015	29	02:30:09	16:33:09	00:33:00	300	13	8.5	7

### ESPRIT

	1	1/10/2014	28	01:49:52	16:04:52	00:45:00	1	14	9.8	11
	3	15/10/2014	13	01:48:50	16:02:50	00:44:00	1	62	9.9	13

YACHT	RACE DATE	POSN	ELAPSED	FINISH	HCAP	SOD	COURSE	DISTANCE	WIND SPEED	
	4	22/10/2014	1	01:47:37	16:01:37	00:44:00	25	61	9.8	14
	5	29/10/2014	41	01:57:57	16:16:57	00:49:00	32	13	8.5	7
	6	5/11/2014	21	01:38:54	15:55:54	00:47:00	300	14	9.8	18
	7	12/11/2014	3	01:51:51	16:07:51	00:46:00	28	62	9.9	12
	8	19/11/2014	42	01:46:32	16:05:32	00:49:00	10	16	9.8	11
	9	26/11/2014	5	01:40:33	15:58:33	00:48:00	8	62	9.9	12
	10	3/12/2014	16	02:25:07	16:44:07	00:49:00	18	27	8.5	9
	11	10/12/2014	34	01:44:16	16:33:16	00:49:00	21	6	8.9	8
	12	17/12/2014	20	01:48:04	16:07:04	00:49:00	4	14	9.8	9
	13	7/01/2015	2	01:18:13	15:37:13	00:49:00	8	31	8.8	12
	15	21/01/2015	35	01:08:50	15:31:50	00:53:00	5	33	7.9	12
	16	28/01/2015	23	01:17:22	15:40:22	00:53:00	6	63	9.1	23
	17	4/02/2015	33	01:38:02	16:00:02	00:52:00	300	61	9.8	18
	18	11/02/2015	6	01:21:57	15:42:57	00:51:00	9	66	8.4	15
	19	18/02/2015	24	01:56:29	16:18:29	00:52:00	5	62	9.9	11
	20	25/02/2015	22	01:28:57	15:50:57	00:52:00	1	63	9.1	9
	21	4/03/2015	12	02:53:36	17:15:36	00:52:00	11	14	6.3	5
	22	11/03/2015	14	01:43:34	16:05:34	00:52:00	6	61	9.8	15
	23	18/03/2015	14	02:49:33	17:11:33	00:52:00	300	13	4.2	6
	24	25/03/2015	4	01:49:39	16:11:39	00:52:00	1	13	8.5	7

#### FAST COMPANY

	2	8/10/2014	7	02:18:54	16:21:54	00:33:00	24	64	6.2	8
	3	15/10/2014	31	02:02:46	16:05:46	00:33:00	10	62	9.9	13
	4	22/10/2014	30	02:13:12	16:15:12	00:32:00	102	61	9.8	14
	5	29/10/2014	5	01:59:12	16:00:12	00:31:00	21	13	8.5	7
	7	12/11/2014	25	02:13:10	16:15:10	00:32:00	63	62	9.9	12
	8	19/11/2014	34	01:59:25	16:01:25	00:32:00	6	16	9.8	11
	10	3/12/2014					1	27	8.5	9
	11	10/12/2014	16	01:52:14	16:23:14	00:31:00	13	6	8.9	8
	12	17/12/2014	4	01:59:59	16:00:59	00:31:00	300	14	9.8	9
	15	21/01/2015	15	01:22:30	15:25:30	00:33:00	7	33	7.9	12
	16	28/01/2015	12	01:31:16	15:35:16	00:34:00	28	63	9.1	23
	17	4/02/2015	35	01:56:27	16:00:27	00:34:00	38	61	9.8	18
	18	11/02/2015	16	01:44:31	15:47:31	00:33:00	22	66	8.4	15
	19	18/02/2015	10	02:10:01	16:13:01	00:33:00	1	62	9.9	11

#### FIREFOX

	1	1/10/2014	5	02:01:46	15:57:46	00:26:00	26	14	9.8	11
--	---	-----------	---	----------	----------	----------	----	----	-----	----



YACHT	RACE DATE	POSN	ELAPSED	FINISH	HCAP	SOD	COURSE	DISTANCE	WIND SPEED	
	2	8/10/2014	22	02:33:15	16:30:15	00:27:00	3	64	6.2	8
	4	22/10/2014	19	02:13:10	16:10:10	00:27:00	34	61	9.8	14
	5	29/10/2014	1	01:58:10	15:55:10	00:27:00	5	13	8.5	7
	6	5/11/2014					56	14	9.8	18
	7	12/11/2014	22	02:12:08	16:14:08	00:32:00	85	62	9.9	12
	8	19/11/2014	38	02:00:49	16:02:49	00:32:00	46	16	9.8	11
	9	26/11/2014	34	02:09:19	16:10:19	00:31:00	11	62	9.9	12
	10	3/12/2014	16	02:44:07	16:44:07	00:30:00	12	27	8.5	9
	12	17/12/2014	22	02:07:46	16:07:46	00:30:00	29	14	9.8	9
	13	7/01/2015	13	01:46:04	15:46:04	00:30:00	44	31	8.8	12
	15	21/01/2015	18	01:26:55	15:26:55	00:30:00	33	33	7.9	12
	16	28/01/2015	27	01:40:49	15:41:49	00:31:00	10	63	9.1	23
	17	4/02/2015	27	01:57:58	15:57:58	00:30:00	10	61	9.8	18
	18	11/02/2015	24	01:54:28	15:54:28	00:30:00	63	66	8.4	15
	19	18/02/2015	2	02:06:50	16:05:50	00:29:00	19	62	9.9	11
	20	25/02/2015	10	01:44:15	15:47:15	00:33:00	22	63	9.1	9
	21	4/03/2015	21	03:42:11	17:45:11	00:33:00	94	14	6.3	5
	22	11/03/2015	33	02:09:21	16:12:21	00:33:00	11	61	9.8	15
	23	18/03/2015	11	02:56:40	16:58:40	00:32:00	10	13	4.2	6
	24	25/03/2015	9	02:15:10	16:17:10	00:32:00	0	13	8.5	7

#### FOGGY DEW

	1	1/10/2014	12	02:09:28	15:59:28	00:20:00	10	14	9.8	11
	2	8/10/2014	27	02:43:10	16:33:10	00:20:00	9	64	6.2	8
	3	15/10/2014	33	02:16:44	16:06:44	00:20:00	14	62	9.9	13
	4	22/10/2014	19	02:21:10	16:10:10	00:19:00	16	61	9.8	14
	5	29/10/2014	40	02:27:25	16:16:25	00:19:00	57	13	8.5	7
	6	5/11/2014	9	02:05:44	15:52:44	00:17:00	32	14	9.8	18
	7	12/11/2014	28	02:29:31	16:17:31	00:18:00	22	62	9.9	12
	8	19/11/2014	7	02:06:08	15:53:08	00:17:00	16	16	9.8	11
	9	26/11/2014	32	02:21:51	16:09:51	00:18:00	27	62	9.9	12
	10	3/12/2014	27	03:05:53	16:52:53	00:17:00	54	27	8.5	9
	11	10/12/2014	20	02:07:50	16:24:50	00:17:00	30	6	8.9	8
	12	17/12/2014	27	02:22:47	16:09:47	00:17:00	35	14	9.8	9
	13	7/01/2015	20	02:03:57	15:50:57	00:17:00	479	31	8.8	12
	15	21/01/2015	6	01:35:41	15:22:41	00:17:00	20	33	7.9	12
	16	28/01/2015	3	01:42:07	15:31:07	00:19:00	11	63	9.1	23
	17	4/02/2015	10	02:02:19	15:54:19	00:22:00	7	61	9.8	18

YACHT	RACE DATE	POSN	ELAPSED	FINISH	HCAP	SOD	COURSE	DISTANCE	WIND SPEED
	11/02/2015					9	66	8.4	15
	18/02/2015	34	02:31:36	16:24:36	00:23:00	45	62	9.9	11
	25/02/2015	13	01:57:10	15:48:10	00:21:00	39	63	9.1	9
	4/03/2015					304	14	6.3	5
	11/03/2015	31	02:18:11	16:09:11	00:21:00	28	61	9.8	15
	18/03/2015	23	04:00:12	17:50:12	00:20:00	300	13	4.2	6

### FORZADO

1	1/10/2014	9	02:02:06	15:59:06	00:27:00	5	14	9.8	11
3	15/10/2014	23	02:06:51	16:04:51	00:28:00	56	62	9.9	13
4	22/10/2014	9	02:09:16	16:06:16	00:27:00	15	61	9.8	14
5	29/10/2014	4	02:01:18	15:59:18	00:28:00	30	13	8.5	7
6	5/11/2014	22	01:56:56	15:56:56	00:30:00	33	14	9.8	18
10	3/12/2014	21	02:48:38	16:47:38	00:29:00	10	27	8.5	9
11	10/12/2014	16	01:54:14	16:23:14	00:29:00	51	6	8.9	8
12	17/12/2014	9	02:04:38	16:03:38	00:29:00	6	14	9.8	9
13	7/01/2015	15	01:46:27	15:46:27	00:30:00	67	31	8.8	12
15	21/01/2015	21	01:27:18	15:27:18	00:30:00	30	33	7.9	12
16	28/01/2015	13	01:35:38	15:36:38	00:31:00	10	63	9.1	23
17	4/02/2015	26	01:56:49	15:57:49	00:31:00	37	61	9.8	18
18	11/02/2015	17	01:46:45	15:47:45	00:31:00	16	66	8.4	15
19	18/02/2015	20	02:15:36	16:16:36	00:31:00	20	62	9.9	11
20	25/02/2015	32	01:52:28	15:53:28	00:31:00	20	63	9.1	9
21	4/03/2015	14	03:28:33	17:28:33	00:30:00	102	14	6.3	5
24	25/03/2015	22	02:23:56	16:23:56	00:30:00	19	13	8.5	7

### FRENZY

4	22/10/2014	31	02:00:40	16:15:40	00:45:00	27	61	9.8	14
---	------------	----	----------	----------	----------	----	----	-----	----

### FUN AND GAMES

5	29/10/2014	6	01:53:23	16:00:23	00:37:00	7	13	8.5	7
7	12/11/2014	14	02:02:13	16:10:13	00:38:00	5	62	9.9	12
8	19/11/2014	28	01:52:45	16:00:45	00:38:00	4	16	9.8	11
9	26/11/2014	10	01:51:38	15:59:38	00:38:00	5	62	9.9	12
10	3/12/2014					13	27	8.5	9
12	17/12/2014	17	01:57:30	16:06:30	00:39:00	30	14	9.8	9
13	7/01/2015	11	01:34:20	15:43:20	00:39:00	21	31	8.8	12
15	21/01/2015	12	01:16:21	15:25:21	00:39:00	13	33	7.9	12
16	28/01/2015	18	01:28:42	15:38:42	00:40:00	26	63	9.1	23
17	4/02/2015	24	01:47:25	15:57:25	00:40:00	6	61	9.8	18

YACHT	RACE DATE	POSN	ELAPSED	FINISH	HCAP	SOD	COURSE	DISTANCE	WIND SPEED	
	19	18/02/2015	13	02:03:59	16:13:59	00:40:00	16	62	9.9	11
	20	25/02/2015	23	01:41:06	15:51:06	00:40:00	10	63	9.1	9
	21	4/03/2015	8	02:56:23	17:06:23	00:40:00	7	14	6.3	5
	22	11/03/2015	9	01:54:29	16:04:29	00:40:00	1	61	9.8	15
	23	18/03/2015	5	02:29:18	16:40:18	00:41:00	3	13	4.2	6
	24	25/03/2015	16	02:10:03	16:21:03	00:41:00	300	13	8.5	7

### HYPERACTIVE

	20	25/02/2015	20	01:51:34	15:49:34	00:28:00	6	63	9.1	9
--	----	------------	----	----------	----------	----------	---	----	-----	---

### INSX

	1	1/10/2014	16	01:48:48	16:00:48	00:42:00	9	14	9.8	11
	3	15/10/2014	8	01:49:40	16:01:40	00:42:00	3	62	9.9	13
	4	22/10/2014	11	01:53:50	16:06:50	00:43:00	21	61	9.8	14
	5	29/10/2014	13	01:50:14	16:03:14	00:43:00	5	13	8.5	7
	6	5/11/2014	8	01:39:05	15:52:05	00:43:00	0	14	9.8	18
	7	12/11/2014	7	01:54:46	16:08:46	00:44:00	31	62	9.9	12
	8	19/11/2014	31	01:46:01	16:01:01	00:45:00	8	16	9.8	11
	9	26/11/2014	9	01:44:29	15:59:29	00:45:00	2	62	9.9	12
	10	3/12/2014	2	02:15:14	16:31:14	00:46:00	15	27	8.5	9
	11	10/12/2014	21	01:36:57	16:24:57	00:48:00	2	6	8.9	8
	12	17/12/2014	12	01:46:43	16:04:43	00:48:00	5	14	9.8	9
	15	21/01/2015	29	01:10:57	15:28:57	00:48:00	3	33	7.9	12
	16	28/01/2015	15	01:19:32	15:37:32	00:48:00	4	63	9.1	23
	17	4/02/2015	17	01:37:30	15:55:30	00:48:00	7	61	9.8	18
	18	11/02/2015	9	01:26:24	15:44:24	00:48:00	0	66	8.4	15
	19	18/02/2015	17	01:56:49	16:15:49	00:49:00	10	62	9.9	11
	20	25/02/2015	25	01:32:12	15:51:12	00:49:00	15	63	9.1	9
	21	4/03/2015	1	02:29:45	16:47:45	00:48:00	30	14	6.3	5
	22	11/03/2015	22	01:45:47	16:06:47	00:51:00	12	61	9.8	15
	23	18/03/2015	1	02:02:30	16:23:30	00:51:00	5	13	4.2	6
	24	25/03/2015	8	01:52:51	16:16:51	00:54:00	12	13	8.5	7

### JOHNNY B. GOODE

	1	1/10/2014	21	02:07:49	16:02:49	00:25:00	61	14	9.8	11
	2	8/10/2014	20	02:34:22	16:29:22	00:25:00	6	64	6.2	8
	3	15/10/2014	30	02:10:39	16:05:39	00:25:00	7	62	9.9	13
	5	29/10/2014	39	02:21:14	16:15:14	00:24:00	6	13	8.5	7
	6	5/11/2014	2	01:54:50	15:46:50	00:22:00	7	14	9.8	18
	7	12/11/2014	33	02:23:58	16:19:58	00:26:00	44	62	9.9	12

YACHT	RACE DATE	POSN	ELAPSED	FINISH	HCAP	SOD	COURSE	DISTANCE	WIND SPEED	
	8	19/11/2014	20	02:05:01	15:59:01	00:24:00	11	16	9.8	11
	9	26/11/2014	31	02:15:09	16:09:09	00:24:00	11	62	9.9	12
	10	3/12/2014	28	03:02:25	16:55:25	00:23:00	11	27	8.5	9
	11	10/12/2014	25	02:03:06	16:26:06	00:23:00	8	6	8.9	8
	12	17/12/2014	31	02:21:33	16:14:33	00:23:00	11	14	9.8	9
	13	7/01/2015	17	01:56:23	15:48:23	00:22:00	178	31	8.8	12
	15	21/01/2015	5	01:29:50	15:21:50	00:22:00	5	33	7.9	12
	16	28/01/2015					62	63	9.1	23
	17	4/02/2015	2	01:52:19	15:46:19	00:24:00	7	61	9.8	18
	18	11/02/2015	13	01:48:53	15:46:53	00:28:00	6	66	8.4	15
	19	18/02/2015	30	02:22:21	16:20:21	00:28:00	14	62	9.9	11
	20	25/02/2015	34	01:59:22	15:56:22	00:27:00	16	63	9.1	9
	21	4/03/2015	22	03:49:43	17:45:43	00:26:00	10	14	6.3	5
	22	11/03/2015	5	02:07:02	16:03:02	00:26:00	9	61	9.8	15
	23	18/03/2015	17	03:17:15	17:14:15	00:27:00	38	13	4.2	6
	24	25/03/2015	27	02:33:13	16:30:13	00:27:00	69	13	8.5	7

### LE COCHON NOIR V

	16	28/01/2015	31	01:33:30	15:58:30	00:55:00	36	63	9.1	23
--	----	------------	----	----------	----------	----------	----	----	-----	----

### LEBROK

	1	1/10/2014	1	01:47:46	15:50:46	00:33:00	2	14	9.8	11
	2	8/10/2014	2	02:11:51	16:19:51	00:38:00	9	64	6.2	8
	3	15/10/2014	22	01:52:45	16:04:45	00:42:00	16	62	9.9	13
	4	22/10/2014	2	01:51:30	16:02:30	00:41:00	17	61	9.8	14
	5	29/10/2014	21	01:52:00	16:07:00	00:45:00	6	13	8.5	7
	6	5/11/2014	26	01:46:50	16:01:50	00:45:00	10	14	9.8	18
	7	12/11/2014	11	01:56:08	16:09:08	00:43:00	36	62	9.9	12
	8	19/11/2014	34	01:47:25	16:01:25	00:44:00	6	16	9.8	11
	9	26/11/2014	12	01:46:47	15:59:47	00:43:00	19	62	9.9	12
	11	10/12/2014	12	01:39:16	16:22:16	00:43:00	2	6	8.9	8
	12	17/12/2014	2	01:46:31	15:59:31	00:43:00	4	14	9.8	9
	13	7/01/2015					5	31	8.8	12
	15	21/01/2015	36	01:15:28	15:32:28	00:47:00	6	33	7.9	12
	16	28/01/2015	29	01:27:51	15:43:51	00:46:00	7	63	9.1	23
	17	4/02/2015	30	01:44:51	15:58:51	00:44:00	14	61	9.8	18
	18	11/02/2015	11	01:32:43	15:45:43	00:43:00	12	66	8.4	15
	19	18/02/2015	8	01:59:18	16:12:18	00:43:00	6	62	9.9	11
	20	25/02/2015	16	01:35:18	15:49:18	00:44:00	25	63	9.1	9

YACHT	RACE DATE	POSN	ELAPSED	FINISH	HCAP	SOD	COURSE	DISTANCE	WIND SPEED	
	21	4/03/2015	3	02:45:35	16:59:35	00:44:00	14	14	6.3	5
	22	11/03/2015	17	01:51:02	16:06:02	00:45:00	26	61	9.8	15
	23	18/03/2015	9	02:37:47	16:52:47	00:45:00	4	13	4.2	6
	24	25/03/2015	1	01:52:03	16:07:03	00:45:00	4	13	8.5	7

### LUCILLE

	10	3/12/2014					25	27	8.5	9
	11	10/12/2014					27	6	8.9	8
	12	17/12/2014	34	02:08:53	16:18:53	00:40:00	28	14	9.8	9
	13	7/01/2015	12	01:35:56	15:44:56	00:39:00	83	31	8.8	12
	15	21/01/2015	33	01:22:07	15:31:07	00:39:00	11	33	7.9	12
	17	4/02/2015	22	01:53:27	15:56:27	00:33:00	16	61	9.8	18
	20	25/02/2015	35	01:55:40	15:58:40	00:33:00	687	63	9.1	9
	21	4/03/2015	20	03:42:10	17:45:10	00:33:00	122	14	6.3	5
	22	11/03/2015	10	02:01:32	16:04:32	00:33:00	76	61	9.8	15
	23	18/03/2015					61	13	4.2	6
	24	25/03/2015	25	02:24:17	16:28:17	00:34:00	27	13	8.5	7

### LUCY

	11	10/12/2014	33	02:29:38	16:30:38	00:01:00	197	6	8.9	8
--	----	------------	----	----------	----------	----------	-----	---	-----	---

### MAGIC

	1	1/10/2014	3	02:02:30	15:57:30	00:25:00	21	14	9.8	11
	2	8/10/2014	32	02:54:17	16:52:17	00:28:00	10	64	6.2	8
	3	15/10/2014	12	02:04:46	16:02:46	00:28:00	13	62	9.9	13
	4	22/10/2014	32	02:18:06	16:16:06	00:28:00	23	61	9.8	14
	5	29/10/2014	31	02:13:33	16:10:33	00:27:00	33	13	8.5	7
	6	5/11/2014	6	01:54:20	15:50:20	00:26:00	12	14	9.8	18
	7	12/11/2014	17	02:14:28	16:11:28	00:27:00	10	62	9.9	12
	8	19/11/2014	13	01:58:53	15:55:53	00:27:00	37	16	9.8	11
	9	26/11/2014	23	02:06:55	16:03:55	00:27:00	18	62	9.9	12
	10	3/12/2014	20	02:48:46	16:45:46	00:27:00	8	27	8.5	9
	11	10/12/2014	11	01:55:05	16:22:05	00:27:00	40	6	8.9	8
	12	17/12/2014	6	02:05:03	16:02:03	00:27:00	18	14	9.8	9
	13	7/01/2015	14	01:48:05	15:46:05	00:28:00	58	31	8.8	12
	15	21/01/2015	20	01:29:07	15:27:07	00:28:00	9	33	7.9	12
	16	28/01/2015	9	01:35:22	15:34:22	00:29:00	27	63	9.1	23
	17	4/02/2015	9	01:54:17	15:54:17	00:30:00	20	61	9.8	18
	18	11/02/2015	20	01:50:47	15:51:47	00:31:00	21	66	8.4	15
	19	18/02/2015	23	02:16:52	16:17:52	00:31:00	28	62	9.9	11

YACHT	RACE DATE	POSN	ELAPSED	FINISH	HCAP	SOD	COURSE	DISTANCE	WIND SPEED	
	20	25/02/2015	29	01:51:29	15:52:29	00:31:00	16	63	9.1	9
	21	4/03/2015	18	03:34:52	17:34:52	00:30:00	289	14	6.3	5
	22	11/03/2015	11	02:04:42	16:04:42	00:30:00	11	61	9.8	15
	23	18/03/2015	21	03:30:15	17:30:15	00:30:00	38	13	4.2	6
	24	25/03/2015	14	02:20:02	16:20:02	00:30:00	8	13	8.5	7

### MIDNIGHT MAGIC

1	1/10/2014	32	02:31:41	16:05:41	00:04:00	7	14	9.8	11
2	8/10/2014	31	03:11:57	16:43:57	00:02:00	7	64	6.2	8
3	15/10/2014	6	02:29:17	16:01:17	00:02:00	41	62	9.9	13
4	22/10/2014	35	02:45:18	16:18:18	00:03:00	75	61	9.8	14
5	29/10/2014	38	02:43:25	16:14:25	00:01:00	43	13	8.5	7
7	12/11/2014					22	62	9.9	12
8	19/11/2014	1	02:18:12	15:48:12	00:00:00	41	16	9.8	11
9	26/11/2014					1181	62	9.9	12
10	3/12/2014	26	03:16:15	16:51:15	00:05:00	14	27	8.5	9
12	17/12/2014	38	02:59:24	16:34:24	00:05:00	16	14	9.8	9
13	7/01/2015					1048	31	8.8	12
15	21/01/2015	1	01:43:40	15:16:40	00:03:00	17	33	7.9	12
19	18/02/2015	36	02:48:08	16:27:08	00:09:00	57	62	9.9	11
20	25/02/2015	3	02:04:08	15:41:08	00:07:00	22	63	9.1	9
21	4/03/2015					14	14	6.3	5
23	18/03/2015					39	13	4.2	6
24	25/03/2015	33	02:57:02	16:37:02	00:10:00	86	13	8.5	7

### MOANA

1	1/10/2014	22	02:14:17	16:03:17	00:19:00	13	14	9.8	11
2	8/10/2014	33	03:10:18	16:58:18	00:18:00	16	64	6.2	8
3	15/10/2014	17	02:15:20	16:03:20	00:18:00	22	62	9.9	13
4	22/10/2014	39	02:37:28	16:25:28	00:18:00	46	61	9.8	14
5	29/10/2014	33	02:24:47	16:10:47	00:16:00	47	13	8.5	7
6	5/11/2014	1	01:58:05	15:43:05	00:15:00	46	14	9.8	18
7	12/11/2014	32	02:29:28	16:19:28	00:20:00	58	62	9.9	12
8	19/11/2014	39	02:15:25	16:03:25	00:18:00	14	16	9.8	11
9	26/11/2014	30	02:22:03	16:09:03	00:17:00	18	62	9.9	12
10	3/12/2014	18	02:59:03	16:45:03	00:16:00	9	27	8.5	9
11	10/12/2014	27	02:10:29	16:26:29	00:16:00	11	6	8.9	8
12	17/12/2014	37	02:40:17	16:26:17	00:16:00	92	14	9.8	9
13	7/01/2015	10	01:58:03	15:43:03	00:15:00	88	31	8.8	12

YACHT	RACE DATE	POSN	ELAPSED	FINISH	HCAP	SOD	COURSE	DISTANCE	WIND SPEED	
	15	21/01/2015	3	01:35:57	15:20:57	00:15:00	9	33	7.9	12
	16	28/01/2015	28	01:54:06	15:43:06	00:19:00	697	63	9.1	23
	17	4/02/2015	1	01:53:14	15:41:14	00:18:00	5	61	9.8	18
	18	11/02/2015	21	01:59:33	15:52:33	00:23:00	76	66	8.4	15
	19	18/02/2015	35	02:33:52	16:26:52	00:23:00	739	62	9.9	11
	20	25/02/2015	11	01:56:31	15:47:31	00:21:00	36	63	9.1	9
	21	4/03/2015					118	14	6.3	5
	22	11/03/2015	30	02:18:03	16:09:03	00:21:00	44	61	9.8	15
	23	18/03/2015					42	13	4.2	6
	24	25/03/2015	32	02:46:02	16:36:02	00:20:00	30	13	8.5	7

### MORE NOISE

	1	1/10/2014	4	01:50:45	15:57:45	00:37:00	8	14	9.8	11
	2	8/10/2014	5	02:12:16	16:21:16	00:39:00	15	64	6.2	8
	3	15/10/2014	27	01:56:23	16:05:23	00:39:00	5	62	9.9	13
	4	22/10/2014	12	01:59:15	16:07:15	00:38:00	34	61	9.8	14
	8	19/11/2014	23	01:51:24	15:59:24	00:38:00	14	16	9.8	11
	9	26/11/2014	15	01:52:10	16:00:10	00:38:00	75	62	9.9	12
	10	3/12/2014	6	02:27:00	16:35:00	00:38:00	4	27	8.5	9
	11	10/12/2014	10	01:44:04	16:22:04	00:38:00	3	6	8.9	8
	12	17/12/2014	1	01:51:12	15:59:12	00:38:00	6	14	9.8	9
	15	21/01/2015	23	01:14:23	15:27:23	00:43:00	25	33	7.9	12
	18	11/02/2015	8	01:30:46	15:43:46	00:43:00	3	66	8.4	15
	20	25/02/2015	26	01:37:33	15:51:33	00:44:00	13	63	9.1	9
	22	11/03/2015	19	01:53:36	16:06:36	00:43:00	18	61	9.8	15
	23	18/03/2015					3	13	4.2	6

### MUSKETEER

	1	1/10/2014	33	01:50:38	16:08:38	00:48:00	9	14	9.8	11
	2	8/10/2014	9	02:05:03	16:22:03	00:47:00	8	64	6.2	8
	3	15/10/2014	11	01:45:27	16:02:27	00:47:00	22	62	9.9	13
	4	22/10/2014	4	01:47:42	16:04:42	00:47:00	29	61	9.8	14
	5	29/10/2014	19	01:47:38	16:06:38	00:49:00	22	13	8.5	7
	7	12/11/2014	13	01:50:39	16:09:39	00:49:00	17	62	9.9	12
	8	19/11/2014	27	01:41:35	16:00:35	00:49:00	9	16	9.8	11
	9	26/11/2014	20	01:43:46	16:02:46	00:49:00	3	62	9.9	12

### MY WAY

	2	8/10/2014	25	02:30:45	16:30:45	00:30:00	3	64	6.2	8
	10	3/12/2014					15	27	8.5	9

YACHT	RACE DATE	POSN	ELAPSED	FINISH	HCAP	SOD	COURSE	DISTANCE	WIND SPEED	
<b>NAB</b>										
	5	29/10/2014	10	02:11:45	16:01:45	00:20:00	189	13	8.5	7
<b>NICHE</b>										
	21	4/03/2015	9	02:44:25	17:06:25	00:52:00	18	14	6.3	5
<b>PHOENIX</b>										
	11	10/12/2014	2	02:04:28	16:17:28	00:13:00	8	6	8.9	8
<b>PIPPA</b>										
	1	1/10/2014	25	02:26:46	16:03:46	00:07:00	2	14	9.8	11
	2	8/10/2014	24	02:54:41	16:30:41	00:06:00	6	64	6.2	8
	3	15/10/2014	32	02:30:39	16:06:39	00:06:00	23	62	9.9	13
	4	22/10/2014	38	02:48:26	16:23:26	00:05:00	24	61	9.8	14
	5	29/10/2014	42	02:44:31	16:17:31	00:03:00	20	13	8.5	7
	6	5/11/2014	25	02:28:14	15:59:14	00:01:00	35	14	9.8	18
	7	12/11/2014	36	02:53:17	16:24:17	00:01:00	6	62	9.9	12
	8	19/11/2014	3	02:19:49	15:49:49	00:00:00	30	16	9.8	11
	9	26/11/2014	38	02:44:43	16:17:43	00:03:00	34	62	9.9	12
	10	3/12/2014	12	03:09:27	16:40:27	00:01:00	4	27	8.5	9
	11	10/12/2014	24	02:24:44	16:25:44	00:01:00	49	6	8.9	8
	12	17/12/2014	35	02:48:48	16:19:48	00:01:00	14	14	9.8	9
	13	7/01/2015	24	02:51:35	16:21:35	00:00:00	900	31	8.8	12
	15	21/01/2015	26	01:58:13	15:28:13	00:00:00	6	33	7.9	12
	16	28/01/2015	7	02:03:44	15:33:44	00:00:00	24	63	9.1	23
	17	4/02/2015	4	02:20:15	15:51:15	00:01:00	10	61	9.8	18
	18	11/02/2015	25	02:25:49	15:58:49	00:03:00	33	66	8.4	15
	19	18/02/2015	33	02:50:16	16:22:16	00:02:00	5	62	9.9	11
	20	25/02/2015	1	02:08:50	15:38:50	00:00:00	7	63	9.1	9
	21	4/03/2015	26	04:27:51	18:02:51	00:05:00	12	14	6.3	5
	23	18/03/2015	22	04:09:18	17:44:18	00:05:00	1159	13	4.2	6
	24	25/03/2015	30	02:59:12	16:34:12	00:05:00	3	13	8.5	7
<b>PIAZZ</b>										
	1	1/10/2014	6	02:04:06	15:58:06	00:24:00	1	14	9.8	11
	2	8/10/2014	23	02:35:39	16:30:39	00:25:00	15	64	6.2	8
	3	15/10/2014	37	02:16:56	16:11:56	00:25:00	3	62	9.9	13
	4	22/10/2014	17	02:16:16	16:09:16	00:23:00	33	61	9.8	14
	5	29/10/2014	37	02:20:45	16:13:45	00:23:00	2	13	8.5	7
	6	5/11/2014	13	02:02:17	15:53:17	00:21:00	300	14	9.8	18



YACHT	RACE DATE	POSN	ELAPSED	FINISH	HCAP	SOD	COURSE	DISTANCE	WIND SPEED	
	7	12/11/2014	30	02:26:43	16:17:43	00:21:00	14	62	9.9	12
	8	19/11/2014	8	02:04:12	15:54:12	00:20:00	7	16	9.8	11
	9	26/11/2014	26	02:14:47	16:05:47	00:21:00	17	62	9.9	12
	10	3/12/2014					300	27	8.5	9
	11	10/12/2014	13	02:01:23	16:22:23	00:21:00	39	6	8.9	8
	12	17/12/2014	30	02:22:24	16:13:24	00:21:00	5	14	9.8	9
	15	21/01/2015	8	01:33:28	15:23:28	00:20:00	2	33	7.9	12
	16	28/01/2015	4	01:40:39	15:31:39	00:21:00	300	63	9.1	23
	17	4/02/2015	6	02:00:08	15:53:08	00:23:00	5	61	9.8	18
	18	11/02/2015					5	66	8.4	15
	19	18/02/2015	29	02:25:49	16:19:49	00:24:00	4	62	9.9	11
	20	25/02/2015	8	01:52:53	15:45:53	00:23:00	16	63	9.1	9
	21	4/03/2015	24	04:00:39	17:54:39	00:24:00	24	14	6.3	5
	22	11/03/2015	8	02:10:12	16:04:12	00:24:00	6	61	9.8	15
	23	18/03/2015	15	03:17:31	17:12:31	00:25:00	9	13	4.2	6
	24	25/03/2015	26	02:33:58	16:28:58	00:25:00	52	13	8.5	7

**PRIMO**

	1	1/10/2014	8	01:51:04	15:59:04	00:38:00	129	14	9.8	11
	2	8/10/2014	17	02:19:54	16:26:54	00:37:00	36	64	6.2	8
	3	15/10/2014	24	01:57:58	16:04:58	00:37:00	21	62	9.9	13
	4	22/10/2014	3	01:57:33	16:03:33	00:36:00	38	61	9.8	14
	5	29/10/2014	29	02:00:43	16:09:43	00:39:00	14	13	8.5	7
	7	12/11/2014	23	02:06:18	16:14:18	00:38:00	36	62	9.9	12
	8	19/11/2014	24	01:51:39	15:59:39	00:38:00	6	16	9.8	11
	9	26/11/2014	24	01:57:10	16:05:10	00:38:00	2	62	9.9	12
	10	3/12/2014					5	27	8.5	9
	11	10/12/2014	15	01:45:03	16:23:03	00:38:00	6	6	8.9	8
	15	21/01/2015	30	01:21:09	15:29:09	00:38:00	89	33	7.9	12
	16	28/01/2015	24	01:32:46	15:40:46	00:38:00	9	63	9.1	23
	17	4/02/2015	11	01:47:21	15:54:21	00:37:00	26	61	9.8	18
	18	11/02/2015	10	01:37:35	15:44:35	00:37:00	9	66	8.4	15
	19	18/02/2015	5	02:02:43	16:10:43	00:38:00	10	62	9.9	11
	20	25/02/2015	5	01:34:18	15:43:18	00:39:00	5	63	9.1	9
	21	4/03/2015	13	03:10:24	17:20:24	00:40:00	116	14	6.3	5
	22	11/03/2015	18	01:56:05	16:06:05	00:40:00	3	61	9.8	15
	23	18/03/2015					4	13	4.2	6
	24	25/03/2015	13	02:09:29	16:19:29	00:40:00	26	13	8.5	7

**YACHT RACE DATE POSN ELAPSED FINISH HCAP SOD COURSE DISTANCE WIND SPEED  
PUBLIC BAR**

1	1/10/2014	18	01:47:26	16:01:26	00:44:00	20	14	9.8	11
2	8/10/2014	1	02:05:11	16:19:11	00:44:00	16	64	6.2	8
3	15/10/2014	26	01:46:17	16:05:17	00:49:00	1	62	9.9	13
4	22/10/2014	26	01:55:45	16:13:45	00:48:00	6	61	9.8	14
5	29/10/2014	15	01:47:27	16:04:27	00:47:00	5	13	8.5	7
6	5/11/2014	24	01:41:11	15:58:11	00:47:00	44	14	9.8	18
7	12/11/2014	16	01:56:09	16:11:09	00:45:00	24	62	9.9	12
8	19/11/2014	22	01:44:15	15:59:15	00:45:00	17	16	9.8	11
9	26/11/2014	11	01:44:45	15:59:45	00:45:00	13	62	9.9	12
10	3/12/2014	15	02:28:14	16:43:14	00:45:00	16	27	8.5	9
11	10/12/2014	14	01:37:58	16:22:58	00:45:00	11	6	8.9	8
12	17/12/2014	15	01:50:55	16:05:55	00:45:00	9	14	9.8	9
15	21/01/2015	17	01:11:50	15:26:50	00:45:00	31	33	7.9	12
16	28/01/2015	20	01:23:33	15:39:33	00:46:00	14	63	9.1	23
17	4/02/2015	32	01:43:52	15:59:52	00:46:00	13	61	9.8	18
18	11/02/2015	2	01:26:40	15:41:40	00:45:00	16	66	8.4	15
19	18/02/2015	12	01:54:19	16:13:19	00:49:00	15	62	9.9	11
20	25/02/2015	14	01:29:48	15:48:48	00:49:00	18	63	9.1	9
21	4/03/2015	6	02:43:34	17:02:34	00:49:00	46	14	6.3	5
22	11/03/2015	7	01:44:11	16:03:11	00:49:00	8	61	9.8	15
23	18/03/2015	4	02:11:08	16:31:08	00:50:00	18	13	4.2	6
24	25/03/2015	3	01:51:19	16:11:19	00:50:00	7	13	8.5	7

**SALT WHISTLE**

2	8/10/2014					3	64	6.2	8
3	15/10/2014	19	02:10:29	16:03:29	00:23:00	1	62	9.9	13
4	22/10/2014	25	02:20:23	16:13:23	00:23:00	27	61	9.8	14
5	29/10/2014	31	02:18:33	16:10:33	00:22:00	18	13	8.5	7
8	19/11/2014	2	01:59:44	15:49:44	00:20:00	4	16	9.8	11
9	26/11/2014	27	02:13:03	16:07:03	00:24:00	25	62	9.9	12
10	3/12/2014	22	02:53:55	16:47:55	00:24:00	5	27	8.5	9
11	10/12/2014	9	01:57:57	16:21:57	00:24:00	59	6	8.9	8
12	17/12/2014	25	02:14:57	16:08:57	00:24:00	10	14	9.8	9
13	7/01/2015	7	01:47:26	15:41:26	00:24:00	208	31	8.8	12
17	4/02/2015	20	01:58:46	15:55:46	00:27:00	6	61	9.8	18
19	18/02/2015	7	02:14:51	16:11:51	00:27:00	7	62	9.9	11
21	4/03/2015	17	03:35:14	17:33:14	00:28:00	175	14	6.3	5

YACHT	RACE DATE	POSN	ELAPSED	FINISH	HCAP	SOD	COURSE	DISTANCE	WIND SPEED	
	22	11/03/2015	15	02:07:58	16:05:58	00:28:00	37	61	9.8	15
	23	18/03/2015					29	13	4.2	6
	24	25/03/2015	28	02:34:03	16:32:03	00:28:00	156	13	8.5	7

### SALTSHAKER

1	1/10/2014	2	02:07:58	15:56:58	00:19:00	14	14	9.8	11
2	8/10/2014	15	02:32:44	16:25:44	00:23:00	39	64	6.2	8
3	15/10/2014	35	02:13:52	16:06:52	00:23:00	8	62	9.9	13
4	22/10/2014	36	02:28:07	16:20:07	00:22:00	25	61	9.8	14
5	29/10/2014	12	02:12:23	16:02:23	00:20:00	12	13	8.5	7
7	12/11/2014	35	02:32:01	16:23:01	00:21:00	29	62	9.9	12
8	19/11/2014	16	02:07:27	15:56:27	00:19:00	5	16	9.8	11
9	26/11/2014	37	02:26:31	16:15:31	00:19:00	18	62	9.9	12
10	3/12/2014	14	02:54:46	16:41:46	00:17:00	18	27	8.5	9
11	10/12/2014	1	02:00:00	16:17:00	00:17:00	54	6	8.9	8
12	17/12/2014	8	02:13:05	16:03:05	00:20:00	6	14	9.8	9
13	7/01/2015	18	01:59:05	15:50:05	00:21:00	336	31	8.8	12
15	21/01/2015	31	01:39:29	15:30:29	00:21:00	23	33	7.9	12
16	28/01/2015	8	01:43:08	15:34:08	00:21:00	12	63	9.1	23
17	4/02/2015	37	02:10:54	16:02:54	00:22:00	116	61	9.8	18
20	25/02/2015	12	01:57:58	15:47:58	00:20:00	17	63	9.1	9
21	4/03/2015					60	14	6.3	5
22	11/03/2015	26	02:18:10	16:08:10	00:20:00	12	61	9.8	15
23	18/03/2015	20	03:37:02	17:27:02	00:20:00	23	13	4.2	6
24	25/03/2015	21	02:34:32	16:23:32	00:19:00	35	13	8.5	7

### SCARLET RUNNER

16	28/01/2015					230	63	9.1	23
----	------------	--	--	--	--	-----	----	-----	----

### SECOND NATURE

1	1/10/2014	7	01:59:39	15:58:39	00:29:00	20	14	9.8	11
2	8/10/2014	26	02:31:40	16:31:40	00:30:00	11	64	6.2	8
3	15/10/2014	7	02:01:22	16:01:22	00:30:00	31	62	9.9	13
4	22/10/2014	34	02:15:53	16:16:53	00:31:00	16	61	9.8	14
5	29/10/2014	22	02:07:30	16:07:30	00:30:00	10	13	8.5	7
7	12/11/2014	18	02:11:50	16:11:50	00:30:00	56	62	9.9	12
8	19/11/2014	21	01:59:07	15:59:07	00:30:00	6	16	9.8	11
9	26/11/2014	19	02:02:36	16:02:36	00:30:00	12	62	9.9	12
10	3/12/2014	13	02:40:39	16:40:39	00:30:00	5	27	8.5	9
11	10/12/2014	3	01:49:01	16:19:01	00:30:00	6	6	8.9	8

YACHT	RACE DATE	POSN	ELAPSED	FINISH	HCAP	SOD	COURSE	DISTANCE	WIND SPEED	
	15	21/01/2015	7	01:21:17	15:23:17	00:32:00	23	33	7.9	12
	16	28/01/2015					5	63	9.1	23
	17	4/02/2015	18	01:52:40	15:55:40	00:33:00	13	61	9.8	18
	18	11/02/2015	13	01:43:53	15:46:53	00:33:00	11	66	8.4	15
	19	18/02/2015	22	02:14:49	16:17:49	00:33:00	20	62	9.9	11
	20	25/02/2015	9	01:43:23	15:46:23	00:33:00	19	63	9.1	9
	21	4/03/2015					22	14	6.3	5
	23	18/03/2015					12	13	4.2	6
	24	25/03/2015	24	02:22:07	16:26:07	00:34:00	9	13	8.5	7

### STAMPEDE

	1	1/10/2014	24	01:46:42	16:03:42	00:47:00	10	14	9.8	11
	2	8/10/2014	4	02:04:42	16:20:42	00:46:00	16	64	6.2	8
	3	15/10/2014	1	01:39:33	15:55:33	00:46:00	4	62	9.9	13
	4	22/10/2014	28	01:53:14	16:14:14	00:51:00	31	61	9.8	14
	7	12/11/2014	9	01:48:51	16:08:51	00:50:00	38	62	9.9	12
	8	19/11/2014	37	01:41:14	16:02:14	00:51:00	16	16	9.8	11
	9	26/11/2014	8	01:38:45	15:58:45	00:50:00	22	62	9.9	12
	10	3/12/2014					9	27	8.5	9
	11	10/12/2014	31	01:37:51	16:28:51	00:51:00	12	6	8.9	8
	12	17/12/2014	28	01:49:27	16:10:27	00:51:00	6	14	9.8	9
	13	7/01/2015	3	01:16:28	15:37:28	00:51:00	20	31	8.8	12
	15	21/01/2015	34	01:07:18	15:31:18	00:54:00	7	33	7.9	12
	17	4/02/2015	5	01:28:47	15:52:47	00:54:00	13	61	9.8	18
	18	11/02/2015	3	01:17:32	15:42:32	00:55:00	9	66	8.4	15
	19	18/02/2015	32	01:53:24	16:21:24	00:58:00	3	62	9.9	11
	20	25/02/2015	27	01:24:40	15:51:40	00:57:00	8	63	9.1	9
	21	4/03/2015					94	14	6.3	5
	22	11/03/2015	13	01:39:24	16:05:24	00:56:00	10	61	9.8	15
	23	18/03/2015	2	01:57:40	16:23:40	00:56:00	24	13	4.2	6
	24	25/03/2015	15	01:52:21	16:20:21	00:58:00	4	13	8.5	7

### SURI

	1	1/10/2014	23	02:09:18	16:03:18	00:24:00	15	14	9.8	11
	2	8/10/2014	28	02:40:34	16:33:34	00:23:00	2	64	6.2	8
	3	15/10/2014	18	02:10:22	16:03:22	00:23:00	21	62	9.9	13
	7	12/11/2014	31	02:25:33	16:18:33	00:23:00	33	62	9.9	12
	8	19/11/2014	11	02:02:48	15:54:48	00:22:00	3	16	9.8	11
	9	26/11/2014	21	02:11:01	16:03:01	00:22:00	25	62	9.9	12

YACHT	RACE DATE	POSN	ELAPSED	FINISH	HCAP	SOD	COURSE	DISTANCE	WIND SPEED	
	10	3/12/2014	23	02:56:34	16:48:34	00:22:00	40	27	8.5	9
	11	10/12/2014	7	01:59:27	16:21:27	00:22:00	7	6	8.9	8
	12	17/12/2014	24	02:16:53	16:08:53	00:22:00	9	14	9.8	9
	13	7/01/2015	8	01:49:46	15:41:46	00:22:00	219	31	8.8	12
	15	21/01/2015	9	01:31:41	15:24:41	00:23:00	11	33	7.9	12
	19	18/02/2015	14	02:20:24	16:14:24	00:24:00	31	62	9.9	11
	21	4/03/2015	19	03:41:42	17:35:42	00:24:00	7	14	6.3	5
	22	11/03/2015	12	02:11:23	16:05:23	00:24:00	8	61	9.8	15
	23	18/03/2015	18	03:21:20	17:15:20	00:24:00	8	13	4.2	6
	24	25/03/2015	17	02:27:31	16:21:31	00:24:00	8	13	8.5	7

### TEQUILA

	1	1/10/2014	31	02:08:40	16:05:40	00:27:00	30	14	9.8	11
	2	8/10/2014	11	02:27:48	16:22:48	00:25:00	19	64	6.2	8
	3	15/10/2014	25	02:10:11	16:05:11	00:25:00	26	62	9.9	13
	4	22/10/2014	33	02:22:41	16:16:41	00:24:00	26	61	9.8	14
	5	29/10/2014	2	02:03:56	15:56:56	00:23:00	3	13	8.5	7
	7	12/11/2014	19	02:16:09	16:12:09	00:26:00	16	62	9.9	12
	8	19/11/2014	14	02:00:14	15:56:14	00:26:00	14	16	9.8	11
	9	26/11/2014	35	02:14:44	16:10:44	00:26:00	9	62	9.9	12
	10	3/12/2014	19	02:51:27	16:45:27	00:24:00	54	27	8.5	9
	11	10/12/2014	6	01:57:15	16:21:15	00:24:00	11	6	8.9	8
	12	17/12/2014	3	02:06:13	16:00:13	00:24:00	25	14	9.8	9
	15	21/01/2015	2	01:27:13	15:20:13	00:23:00	20	33	7.9	12
	16	28/01/2015	10	01:36:37	15:34:37	00:28:00	9	63	9.1	23
	17	4/02/2015	36	02:01:30	16:00:30	00:29:00	1	61	9.8	18
	18	11/02/2015	19	01:51:26	15:48:26	00:27:00	6	66	8.4	15
	19	18/02/2015	11	02:16:15	16:13:15	00:27:00	25	62	9.9	11
	20	25/02/2015	7	01:47:29	15:44:29	00:27:00	16	63	9.1	9
	21	4/03/2015	15	03:33:30	17:31:30	00:28:00	19	14	6.3	5
	22	11/03/2015	29	02:10:58	16:08:58	00:28:00	6	61	9.8	15
	23	18/03/2015	13	03:12:44	17:09:44	00:27:00	8	13	4.2	6
	24	25/03/2015	18	02:24:52	16:21:52	00:27:00	136	13	8.5	7

### THE SECRETARY

	1	1/10/2014	15	01:54:30	16:00:30	00:36:00	15	14	9.8	11
	2	8/10/2014	3	02:14:17	16:20:17	00:36:00	19	64	6.2	8
	3	15/10/2014	2	01:47:56	15:56:56	00:39:00	8	62	9.9	13
	4	22/10/2014	22	01:58:57	16:11:57	00:43:00	83	61	9.8	14

YACHT	RACE DATE	POSN	ELAPSED	FINISH	HCAP	SOD	COURSE	DISTANCE	WIND SPEED	
	6	5/11/2014	19	01:42:29	15:54:29	00:42:00	13	14	9.8	18
	7	12/11/2014	1	01:50:44	16:01:44	00:41:00	7	62	9.9	12
	8	19/11/2014	43	01:51:42	16:07:42	00:46:00	21	16	9.8	11
	9	26/11/2014	6	01:43:34	15:58:34	00:45:00	7	62	9.9	12
	10	3/12/2014	8	02:21:29	16:37:29	00:46:00	7	27	8.5	9
	12	17/12/2014	14	01:49:16	16:05:16	00:46:00	19	14	9.8	9
	15	21/01/2015	28	01:12:27	15:28:27	00:46:00	10	33	7.9	12
	16	28/01/2015	26	01:25:30	15:41:30	00:46:00	20	63	9.1	23
	17	4/02/2015	12	01:39:42	15:54:42	00:45:00	10	61	9.8	18
	18	11/02/2015	15	01:32:23	15:47:23	00:45:00	25	66	8.4	15

### TRUE COLOURS

	4	22/10/2014	29	02:15:07	16:15:07	00:30:00	34	61	9.8	14
	5	29/10/2014	27	02:10:01	16:09:01	00:29:00	26	13	8.5	7
	7	12/11/2014	21	02:15:51	16:13:51	00:28:00	62	62	9.9	12
	10	3/12/2014	25	02:52:34	16:50:34	00:28:00	28	27	8.5	9
	11	10/12/2014	8	01:53:41	16:21:41	00:28:00	14	6	8.9	8
	13	7/01/2015	4	01:40:31	15:38:31	00:28:00	67	31	8.8	12
	15	21/01/2015	4	01:21:41	15:21:41	00:30:00	26	33	7.9	12
	17	4/02/2015	7	01:50:38	15:53:38	00:33:00	6	61	9.8	18
	19	18/02/2015	26	02:15:24	16:19:24	00:34:00	14	62	9.9	11

### ULUWATU

	1	1/10/2014	17	01:55:49	16:00:49	00:35:00	4	14	9.8	11
	2	8/10/2014	21	02:24:59	16:29:59	00:35:00	10	64	6.2	8
	3	15/10/2014	16	01:58:07	16:03:07	00:35:00	5	62	9.9	13
	4	22/10/2014	6	02:00:11	16:05:11	00:35:00	16	61	9.8	14
	5	29/10/2014	23	02:02:03	16:08:03	00:36:00	11	13	8.5	7
	6	5/11/2014	17	01:48:23	15:54:23	00:36:00	7	14	9.8	18
	7	12/11/2014	10	02:03:06	16:09:06	00:36:00	17	62	9.9	12
	8	19/11/2014	15	01:50:17	15:56:17	00:36:00	29	16	9.8	11
	9	26/11/2014	4	01:52:20	15:58:20	00:36:00	43	62	9.9	12
	10	3/12/2014					6	27	8.5	9
	11	10/12/2014	28	01:48:34	16:26:34	00:38:00	2	6	8.9	8
	12	17/12/2014	19	01:58:57	16:06:57	00:38:00	3	14	9.8	9
	15	21/01/2015	16	01:17:41	15:25:41	00:38:00	53	33	7.9	12
	24	25/03/2015	20	02:13:53	16:22:53	00:39:00	139	13	8.5	7

### UPBEAT

	1	1/10/2014	30	02:00:38	16:05:38	00:35:00	8	14	9.8	11
--	---	-----------	----	----------	----------	----------	---	----	-----	----

YACHT	RACE DATE	POSN	ELAPSED	FINISH	HCAP	SOD	COURSE	DISTANCE	WIND SPEED	
	3	15/10/2014	5	01:57:05	16:01:05	00:34:00	2	62	9.9	13
	4	22/10/2014	13	02:02:20	16:07:20	00:35:00	60	61	9.8	14
	5	29/10/2014	7	01:55:28	16:00:28	00:35:00	20	13	8.5	7
	6	5/11/2014	14	01:47:22	15:53:22	00:36:00	26	14	9.8	18
	7	12/11/2014	34	02:15:13	16:21:13	00:36:00	300	62	9.9	12
	8	19/11/2014	17	01:52:44	15:56:44	00:34:00	7	16	9.8	11
	12	17/12/2014	5	01:55:34	16:01:34	00:36:00	17	14	9.8	9
	19	18/02/2015	28	02:12:36	16:19:36	00:37:00	40	62	9.9	11
	21	4/03/2015					16	14	6.3	5
	22	11/03/2015	21	02:00:41	16:06:41	00:36:00	27	61	9.8	15

### VANTAGE

	1	1/10/2014	19	02:03:26	16:02:26	00:29:00	329	14	9.8	11
	2	8/10/2014	16	02:31:28	16:26:28	00:25:00	181	64	6.2	8
	3	15/10/2014					14	62	9.9	13
	4	22/10/2014	18	02:15:02	16:10:02	00:25:00	31	61	9.8	14
	5	29/10/2014	8	02:06:19	16:01:19	00:25:00	5	13	8.5	7
	6	5/11/2014					54	14	9.8	18
	8	19/11/2014	5	01:55:28	15:51:28	00:26:00	6	16	9.8	11
	9	26/11/2014	28	02:10:25	16:07:25	00:27:00	30	62	9.9	12
	17	4/02/2015	28	02:00:27	15:58:27	00:28:00	196	61	9.8	18
	18	11/02/2015	23	01:57:06	15:54:06	00:27:00	27	66	8.4	15
	19	18/02/2015	21	02:21:19	16:17:19	00:26:00	65	62	9.9	11
	20	25/02/2015	33	01:58:35	15:54:35	00:26:00	98	63	9.1	9
	21	4/03/2015					31	14	6.3	5
	22	11/03/2015	27	02:13:36	16:08:36	00:25:00	30	61	9.8	15
	23	18/03/2015					63	13	4.2	6
	24	25/03/2015	11	02:23:15	16:17:15	00:24:00	15	13	8.5	7

### WAVELENGTH

	2	8/10/2014	18	02:26:15	16:27:15	00:31:00	6	64	6.2	8
	3	15/10/2014	15	02:02:06	16:03:06	00:31:00	19	62	9.9	13
	4	22/10/2014	5	02:03:43	16:04:43	00:31:00	18	61	9.8	14
	5	29/10/2014	18	02:04:33	16:06:33	00:32:00	20	13	8.5	7
	6	5/11/2014	18	01:52:28	15:54:28	00:32:00	18	14	9.8	18
	7	12/11/2014	24	02:12:55	16:14:55	00:32:00	4	62	9.9	12
	8	19/11/2014	12	01:53:10	15:55:10	00:32:00	27	16	9.8	11
	9	26/11/2014	16	01:58:49	16:00:49	00:32:00	12	62	9.9	12
	10	3/12/2014					12	27	8.5	9

YACHT	RACE DATE	POSN	ELAPSED	FINISH	HCAP	SOD	COURSE	DISTANCE	WIND SPEED
	10/12/2014					300	6	8.9	8
	17/12/2014	7	02:00:57	16:02:57	00:32:00	16	14	9.8	9
	21/01/2015	10	01:21:43	15:24:43	00:33:00	7	33	7.9	12
	4/02/2015	14	01:50:59	15:54:59	00:34:00	88	61	9.8	18

#### WHITE NOISE

1	1/10/2014	26	01:59:54	16:03:54	00:34:00	7	14	9.8	11
2	8/10/2014	6	02:16:40	16:21:40	00:35:00	33	64	6.2	8
3	15/10/2014	4	01:56:04	16:01:04	00:35:00	21	62	9.9	13
4	22/10/2014					37	61	9.8	14
5	29/10/2014	3	01:52:27	15:58:27	00:36:00	18	13	8.5	7
7	12/11/2014	6	02:00:46	16:08:46	00:38:00	7	62	9.9	12
8	19/11/2014	29	01:51:50	16:00:50	00:39:00	10	16	9.8	11
9	26/11/2014	17	01:52:22	16:01:22	00:39:00	14	62	9.9	12
10	3/12/2014	10	02:30:54	16:39:54	00:39:00	8	27	8.5	9
11	10/12/2014	23	01:46:32	16:25:32	00:39:00	35	6	8.9	8
12	17/12/2014	23	01:59:01	16:08:01	00:39:00	13	14	9.8	9
13	7/01/2015	19	01:41:55	15:50:55	00:39:00	32	31	8.8	12
15	21/01/2015	22	01:18:21	15:27:21	00:39:00	20	33	7.9	12
16	28/01/2015	14	01:27:29	15:37:29	00:40:00	16	63	9.1	23
17	4/02/2015	16	01:45:15	15:55:15	00:40:00	25	61	9.8	18
18	11/02/2015					9	66	8.4	15
19	18/02/2015	4	02:00:22	16:10:22	00:40:00	24	62	9.9	11
20	25/02/2015	21	01:38:20	15:50:20	00:42:00	38	63	9.1	9
21	4/03/2015	11	02:57:02	17:09:02	00:42:00	73	14	6.3	5
22	11/03/2015	24	01:55:00	16:07:00	00:42:00	8	61	9.8	15
23	18/03/2015	12	02:55:56	17:07:56	00:42:00	7	13	4.2	6
24	25/03/2015	6	02:02:54	16:14:54	00:42:00	13	13	8.5	7

#### WICKED

1	1/10/2014	20	01:44:40	16:02:40	00:48:00	21	14	9.8	11
2	8/10/2014	13	02:04:59	16:22:59	00:48:00	16	64	6.2	8
3	15/10/2014	3	01:42:58	16:00:58	00:48:00	4	62	9.9	13
4	22/10/2014	27	01:52:46	16:13:46	00:51:00	34	61	9.8	14
5	29/10/2014	26	01:48:26	16:08:26	00:50:00	3	13	8.5	7
6	5/11/2014	14	01:33:22	15:53:22	00:50:00	6	14	9.8	18
7	12/11/2014	8	01:48:50	16:08:50	00:50:00	7	62	9.9	12
8	19/11/2014	32	01:40:02	16:01:02	00:51:00	15	16	9.8	11
9	26/11/2014	18	01:41:27	16:02:27	00:51:00	19	62	9.9	12



YACHT	RACE DATE	POSN	ELAPSED	FINISH	HCAP	SOD	COURSE	DISTANCE	WIND SPEED	
	10	3/12/2014	7	02:15:44	16:36:44	00:51:00	25	27	8.5	9
	13	7/01/2015	6	01:19:35	15:40:35	00:51:00	4	31	8.8	12
	15	21/01/2015	39	01:13:26	15:36:26	00:53:00	300	33	7.9	12
	16	28/01/2015	25	01:18:24	15:41:24	00:53:00	6	63	9.1	23
	17	4/02/2015	13	01:32:49	15:54:49	00:52:00	2	61	9.8	18
	18	11/02/2015	4	01:20:35	15:42:35	00:52:00	29	66	8.4	15
	19	18/02/2015	31	01:56:56	16:20:56	00:54:00	18	62	9.9	11
	20	25/02/2015	28	01:29:23	15:52:23	00:53:00	43	63	9.1	9
	21	4/03/2015	2	02:37:11	16:59:11	00:52:00	123	14	6.3	5
	22	11/03/2015	20	01:42:40	16:06:40	00:54:00	13	61	9.8	15
	23	18/03/2015	7	02:19:44	16:43:44	00:54:00	3	13	4.2	6
	24	25/03/2015	5	01:48:51	16:12:51	00:54:00	5	13	8.5	7

**WILLARIE**

	5	29/10/2014	20	02:32:55	16:06:55	00:04:00	21	13	8.5	7
	6	5/11/2014					11	14	9.8	18
	7	12/11/2014	37	02:50:58	16:24:58	00:04:00	41	62	9.9	12
	8	19/11/2014	4	02:18:50	15:50:50	00:02:00	13	16	9.8	11
	11	10/12/2014	32	02:25:22	16:29:22	00:04:00	103	6	8.9	8
	12	17/12/2014	33	02:43:59	16:17:59	00:04:00	18	14	9.8	9
	13	7/01/2015	23	02:41:35	16:14:35	00:03:00	703	31	8.8	12
	15	21/01/2015	24	01:54:27	15:27:27	00:03:00	8	33	7.9	12
	16	28/01/2015	19	02:06:15	15:39:15	00:03:00	14	63	9.1	23
	17	4/02/2015	31	02:26:40	15:59:40	00:03:00	39	61	9.8	18
	18	11/02/2015	18	02:15:50	15:47:50	00:02:00	30	66	8.4	15
	19	18/02/2015	6	02:39:07	16:11:07	00:02:00	58	62	9.9	11
	20	25/02/2015	2	02:06:49	15:39:49	00:03:00	17	63	9.1	9
	21	4/03/2015					18	14	6.3	5
	22	11/03/2015	35	02:40:03	16:17:03	00:07:00	40	61	9.8	15
	23	18/03/2015					28	13	4.2	6

**WIND SPEED**

	1	1/10/2014	14	01:49:21	16:00:21	00:41:00	5	14	9.8	11
	2	8/10/2014	8	02:11:02	16:22:02	00:41:00	4	64	6.2	8
	3	15/10/2014	9	01:50:55	16:01:55	00:41:00	4	62	9.9	13
	4	22/10/2014	15	01:55:35	16:07:35	00:42:00	21	61	9.8	14
	5	29/10/2014	9	01:49:35	16:01:35	00:42:00	3	13	8.5	7
	6	5/11/2014	20	01:41:54	15:54:54	00:43:00	15	14	9.8	18
	7	12/11/2014	4	01:56:19	16:08:19	00:42:00	5	62	9.9	12

YACHT	RACE DATE	POSN	ELAPSED	FINISH	HCAP	SOD	COURSE	DISTANCE	WIND SPEED
8	19/11/2014	26	01:46:20	16:00:20	00:44:00	3	16	9.8	11
9	26/11/2014	7	01:44:43	15:58:43	00:44:00	2	62	9.9	12
10	3/12/2014	3	02:17:21	16:32:21	00:45:00	11	27	8.5	9
11	10/12/2014	26	01:40:08	16:26:08	00:46:00	11	6	8.9	8
12	17/12/2014	16	01:50:23	16:06:23	00:46:00	7	14	9.8	9
15	21/01/2015	32	01:15:04	15:31:04	00:46:00	23	33	7.9	12
16	28/01/2015	17	01:21:19	15:38:19	00:47:00	45	63	9.1	23
17	4/02/2015	23	01:39:29	15:56:29	00:47:00	30	61	9.8	18
19	18/02/2015	9	01:55:43	16:12:43	00:47:00	8	62	9.9	11
20	25/02/2015	24	01:33:10	15:51:10	00:48:00	13	63	9.1	9
21	4/03/2015	5	02:42:52	17:00:52	00:48:00	27	14	6.3	5
22	11/03/2015	25	01:45:12	16:07:12	00:52:00	11	61	9.8	15
24	25/03/2015	7	01:53:21	16:15:21	00:52:00	3	13	8.5	7